



PARTS CATALOGUE

T135HC (55C1) MALAYSIA



1K55C-440E1

()

T135HC
PARTS CATALOGUE
©2011 by Yamaha Motor Co., Ltd.
1st edition, March 2011
All rights reserved.
Any reprinting or unauthorized use
without the written permission of
Yamaha Motor Co., Ltd.
is expressly prohibited.
Printed in Japan.

FOREWORD

This Parts Catalogue is related to the parts for the model(s) on the cover page. When you are ordering replacement parts, please refer to this Parts Catalogue and quote both part numbers and part names correctly.

1. Modifications or additions which have been made after the issue of the Parts Catalogue will be announced in the Parts News.

It is advisable that you make the necessary corrections to the Parts Catalogue according to the Parts News.

2. Abbreviations

The following abbreviations are used in this Parts Catalogue.

“UR” Use specified parts number.

“UN” Use as many as needed.

“AP” Alternate Parts

“LM” Locally Made (Parts need to be ordered locally)

“F#” Frame No. (Applicable machine No.)

“O/S” Over Size

3. The number of components for assembly

- Parts, which are to be supplied in an assembly, are listed with a dot (.) in front of the part name as shown below.
- The numeral appearing to the right of each component part indicates the quantity of parts for each assembly unit.

PART NO.	DESCRIPTION	Q'TY	REMARKS
2F5-83310-60	FRONT FLASHER LIGHT ASSY	2	
115-83311-60	.BULB (6V-18W)	1	

4. Applicable colours of graphics are represented in the “REMARKS” as shown below.

PART NO.	DESCRIPTION	Q'TY	REMARKS
2N4-24110-00-X5	FUEL TANK COMP.	2	MXR
3J1-24240-10	.GRAPHIC, FUEL TANK	1	FOR MXR

5. Note that the illustrations for reference in finding parts numbers are not to be used for assembling. When assembling, please use the applicable service manual.

6. The asterisk (*) before a reference number indicates modified items after the first edition.

FOREWORD

7. Applicable Serial No.

Frame Serial No.

Engine Serial No.

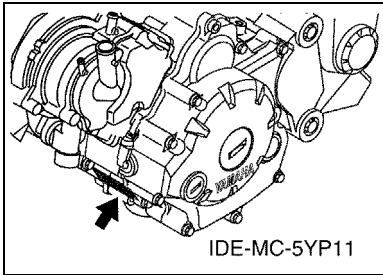
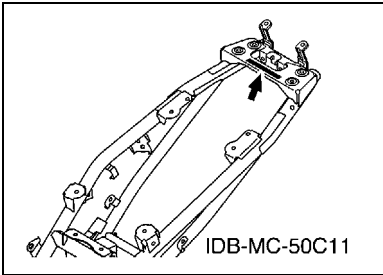

8. Applicable Colour Code (The (*) mark shows Model colour.)

Abbreviation	Colour Name	Colour Code
BWC1(*)	BLUISH WHITE COCKTAIL 1	0390
RM7	RED METALLIC 7	1218
S3	SILVER 3	0791
SMX(*)	BLACK METALLIC X	0903
YB	YAMAHA BLACK	0033

9. Applicable Starting Serial No.

Frame Serial No.

Serial No.	Name Of Q'ty Column	Model Code

Engine Serial No.

Serial No.	Name Of Q'ty Column	Model Code

CONTENTS

ENGINE

CYLINDER HEAD	1
CRANKSHAFT & PISTON	2
VALVE	3
CAMSHAFT & CHAIN	4
WATER PUMP	5
RADIATOR & HOSE	6
OIL PUMP	7
INTAKE	8
CARBURETOR	10
EXHAUST	12
CRANKCASE	13
CRANKCASE COVER 1	14
STARTER	15
STARTER CLUTCH	16
CLUTCH	17
TRANSMISSION	18
SHIFT CAM & FORK	20
SHIFT SHAFT	21

CHASSIS

FRAME	22
FENDER	23
SIDE COVER	24
REAR ARM & SUSPENSION	26
STEERING	27
FRONT FORK	28
FUEL TANK	29
SEAT	30
FRONT WHEEL	31
FRONT BRAKE CALIPER	32
REAR WHEEL	33
REAR BRAKE CALIPER	34
STEERING HANDLE & CABLE	35
FRONT MASTER CYLINDER	37
STAND & FOOTREST	38
REAR MASTER CYLINDER	40
LEG SHIELD	42
GENERATOR	45
STARTING MOTOR	46
FLASHER LIGHT	47
METER	48

HEADLIGHT	49
TAILLIGHT	50
HANDLE SWITCH & LEVER	51
ELECTRICAL 1	52
ELECTRICAL 2	53

INDEX

NUMERICAL INDEX	54
-----------------------	----

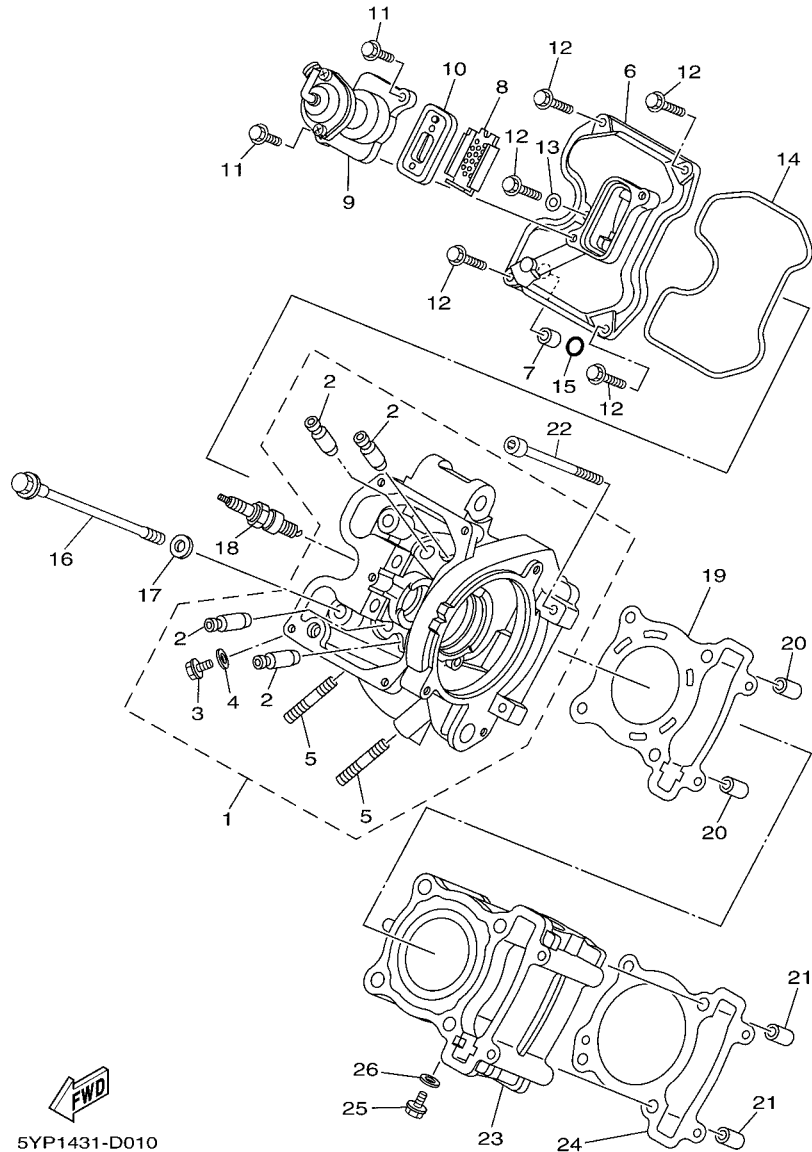

5YP1431-D010

FIG. 1 CYLINDER HEAD

REF. NO.	PART NO.	DESCRIPTION	SSCT				REMARKS
1	21S-E1102-00	CYLINDER HEAD ASSY	1				
2	5YP-E1133-10	.GUIDE, VALVE 1	4				
3	90153-06803	.SCREW, HEXAGON	1				
4	90430-06817	.GASKET	1				
5	95617-08620	.BOLT, STUD	2				
6	1S8-E1191-00	COVER, CYLINDER HEAD 1	1				
7	91811-10005	PIN, DOWEL	1				
8	5YP-1482K-00	PLATE	1				
9	5YP-E4840-00	AIR CUT VALVE ASSY	1				
10	5YP-E4890-00	REED VALVE ASSY	1				
11	95027-06014	BOLT, FLANGE	2				
12	95027-06020	BOLT, FLANGE	5				
13	90430-06817	GASKET	1				
14	5YP-E1193-00	GASKET, HEAD COVER 1	1				
15	93210-11802	O-RING	1				
16	90105-08850	BOLT, FLANGE	4				
17	90201-08609	WASHER, PLATE	4				
18	94700-00884	PLUG, SPARK (NGK CPR8EA)	1				
19	1S8-E1181-01	GASKET, CYLINDER HEAD 1	1				
20	99530-10114	PIN, DOWEL	2				
21	99530-10114	PIN, DOWEL	2				
22	91317-06100	BOLT	2				
23	50C-E1311-00	CYLINDER 1	1				
24	55C-E1351-00	GASKET, CYLINDER	1				
25	90153-06803	SCREW, HEXAGON	1				
26	90430-06817	GASKET	1				

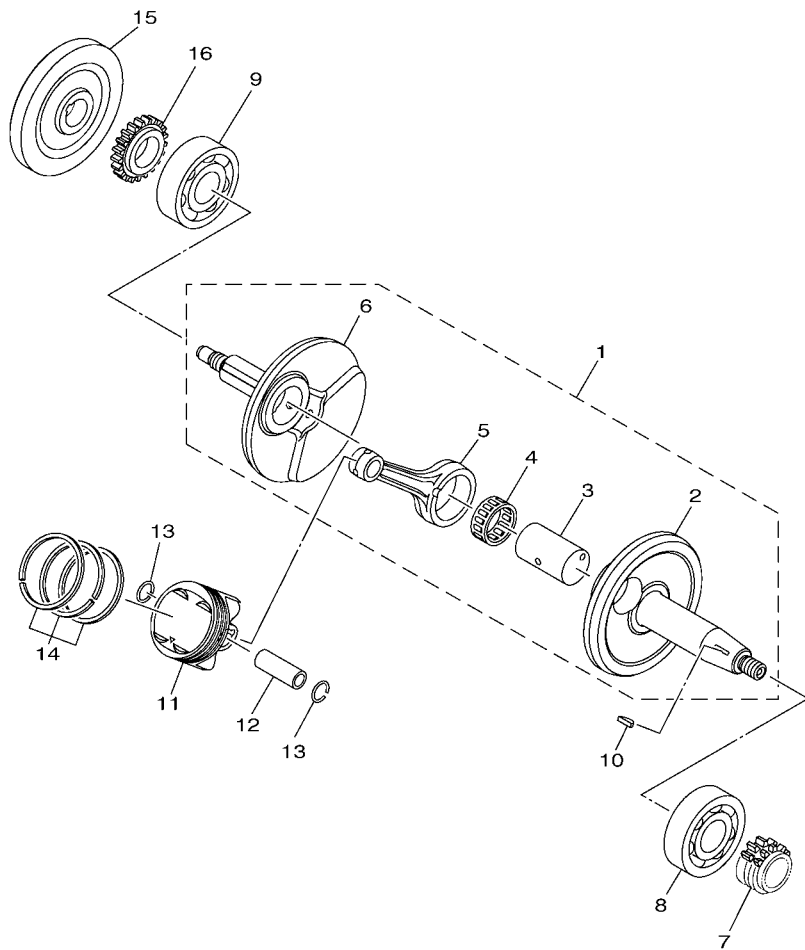

 50C1460-K020

FIG. 2 CRANKSHAFT & PISTON

REF. NO.	PART NO.	DESCRIPTION	55C1				REMARKS
1	55C-E1400-00	CRANKSHAFT ASSY	1				
2	50C-E1412-00	.CRANK 1	1				
3	3C1-11681-10	.PIN, CRANK 1	1				
4	93310-528YD	.BEARING	1				
5	3C1-E1651-11	.ROD, CONNECTING	1				
6	50C-E1422-00	.CRANK 2	1				
7	3C1-E1549-00	SPROCKET, CAM CHAIN	1				
8	93306-305YL	BEARING	1				
9	93306-305X7	BEARING	1				
10	90280-03017	KEY, WOODRUFF	1				
11	50C-E1631-01	PISTON (STD)	1				
12	1S8-11633-01	PIN, PISTON	1				
13	93450-16115	CIRCLIP	2				
14	50C-E1603-00	PISTON RING SET (STD)	1				
15	50C-E1571-00	FLYWHEEL	1				
16	3C1-E3324-00	GEAR, PUMP DRIVE	1				

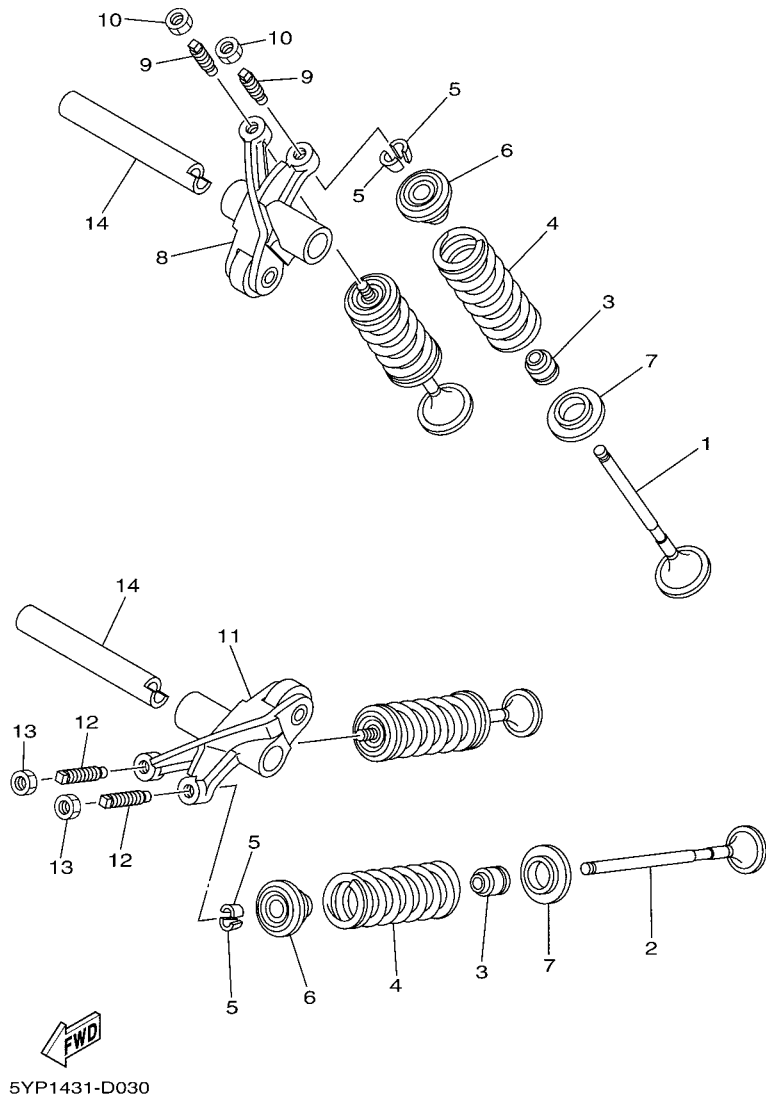
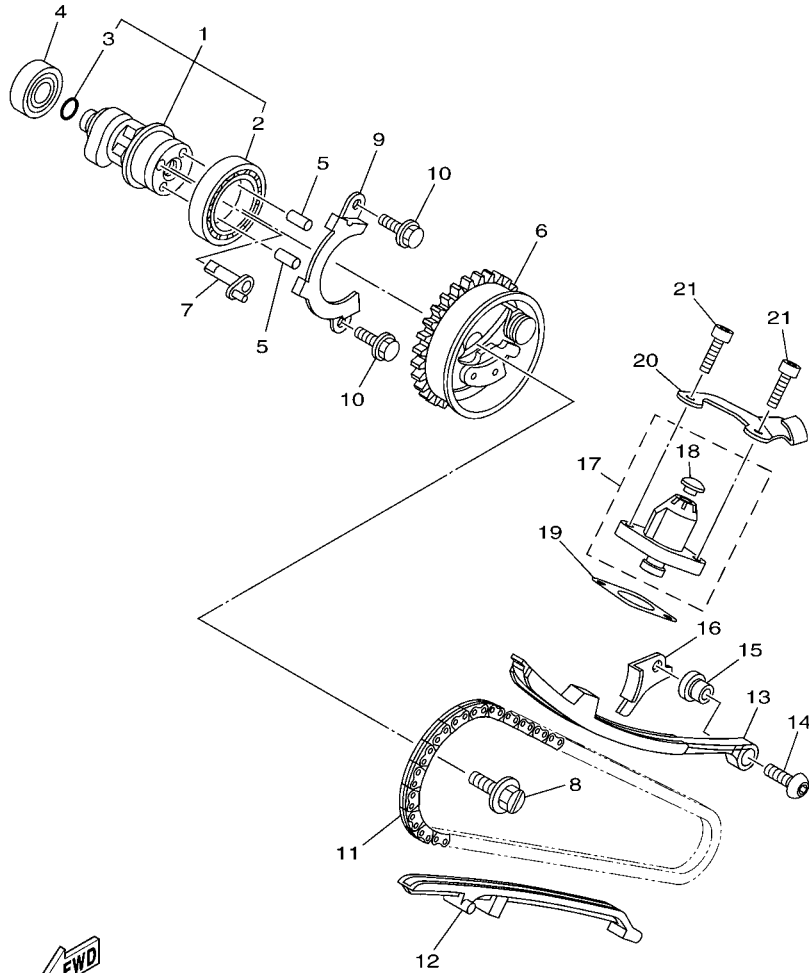

FIG. 3 VALVE

REF. NO.	PART NO.	DESCRIPTION	55C1				REMARKS
1	5YP-E2111-00	VALVE, INTAKE	2				
2	5YP-E2121-00	VALVE, EXHAUST	2				
3	5YP-E2119-00	SEAL, VALVE STEM	4				
4	5YP-E2113-00	SPRING, VALVE INNER	4				
5	1WG-12118-00	COTTER, VALVE	8				
6	5YP-12117-00	RETAINER, VALVE SPRING	4				
7	5YP-E2126-00	SEAT, VALVE SPRING 2	4				
8	5YP-E2151-00	ARM, VALVE ROCKER	1				
9	5YP-E2159-00	SCREW, VALVE ADJUSTING	2				
10	90170-05302	NUT	2				
11	5YP-E2161-00	ARM, VALVE ROCKER 2	1				
12	5YP-E2159-00	SCREW, VALVE ADJUSTING	2				
13	90170-05302	NUT	2				
14	1S8-E2156-00	SHAFT, ROCKER 2	2				



55C1440-K040

FIG. 4 CAMSHAFT & CHAIN

REF. NO.	PART NO.	DESCRIPTION	55C1				REMARKS
1	21S-E2170-01	CAMSHAFT ASSY 1	1				
2	93306-906Y0	.BEARING	1				
3	93210-09805	.O-RING	1				
4	93306-001X2	BEARING	1				
5	93605-06002	PIN, DOWEL	2				
6	1B9-E2280-02	DECOMPRESSION ASSY	1				
7	5YP-E2288-00	CAM, DECOMPRESSION	1				
8	5YP-E2157-00	BOLT	1				
9	1S8-E111F-00	PLATE	1				
10	95027-06010	BOLT, FLANGE	2				
11	94568-A8096	CHAIN	1				
12	1S8-E2231-00	GUIDE, STOPPER 1	1				
13	5YP-E2241-00	GUIDE, STOPPER 2	1				
14	90149-06829	SCREW	1				
15	3C1-E5598-00	COLLAR	1				
16	3C1-E2256-00	COVER, CHAIN	1				
17	5MX-E2210-00	TENSIONER ASSY, CAM CHAIN	1				
18	5MX-E2222-00	.PLUG	1				
19	1S8-E2213-01	GASKET, TENSIONER CASE	1				
20	50C-E5441-00	HOLDER, CLUTCH CABLE	1				
21	91317-06020	BOLT	2				

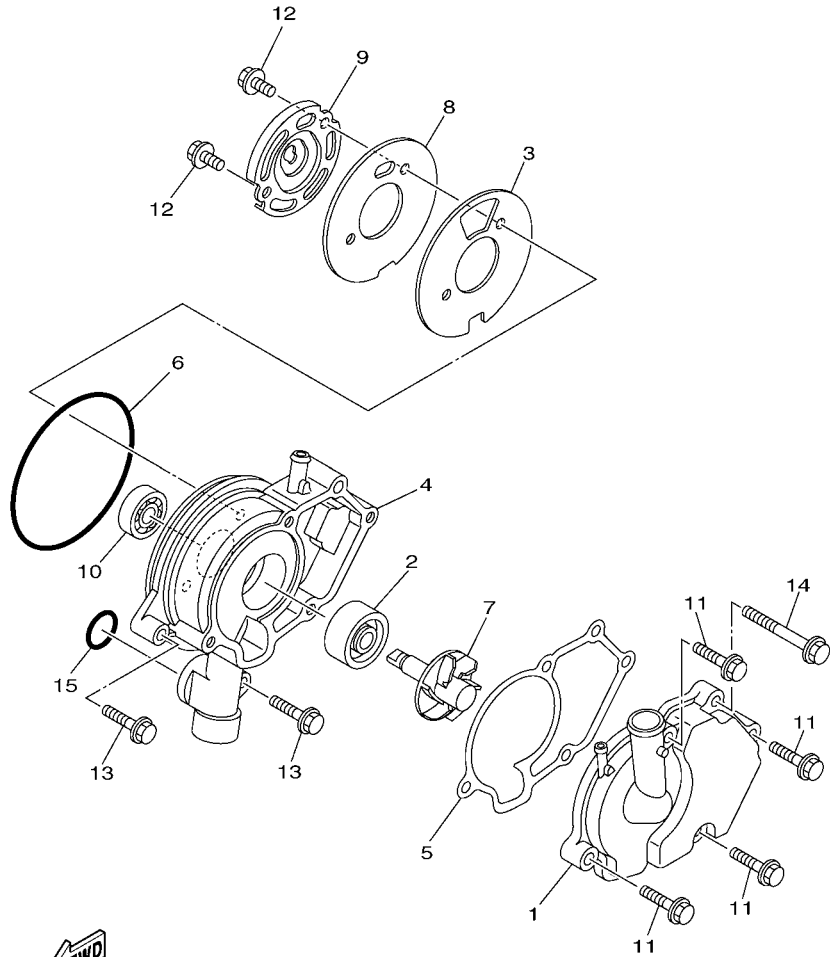

50C1460-K050

FIG. 5 WATER PUMP

REF. NO.	PART NO.	DESCRIPTION	55C1				REMARKS
1	1S7-E2422-00	COVER, HOUSING	1				
2	93103-10801	OIL SEAL	1				
3	50C-E2428-00	GASKET, HOUSING COVER 2	1				
4	1S7-E1185-01	COVER, CYLINDER HEAD SIDE 3	1				
5	1S7-E1196-00	GASKET, CYLINDER HEAD SIDE	1				
6	93210-84801	O-RING	1				
7	1S7-E2450-00	IMPELLER SHAFT ASSY	1				
8	50C-E1951-00	PLATE	1				
9	1S7-E1952-01	PLATE	1				
10	93306-000Y3	BEARING	1				
11	95027-06025	BOLT, FLANGE	4				
12	95027-06012	BOLT, FLANGE	2				
13	95027-06025	BOLT, FLANGE	2				
14	95027-06050	BOLT, FLANGE	1				
15	93210-19809	O-RING	1				

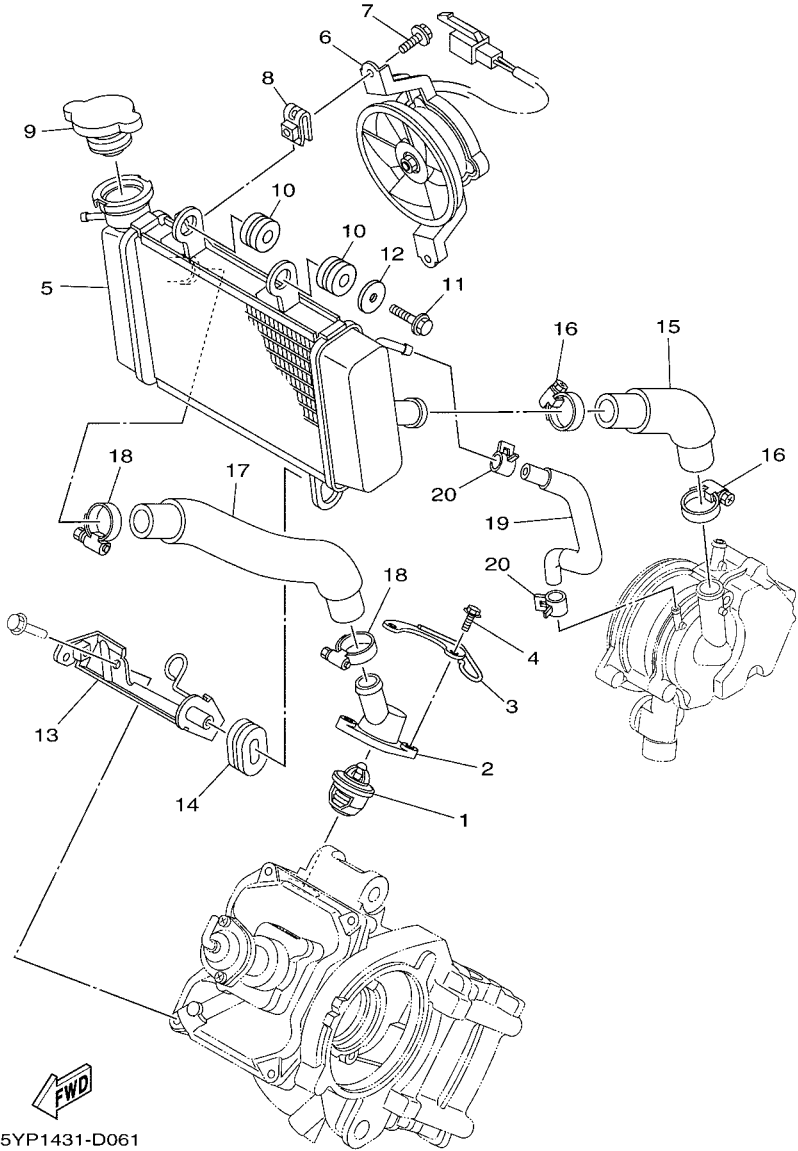
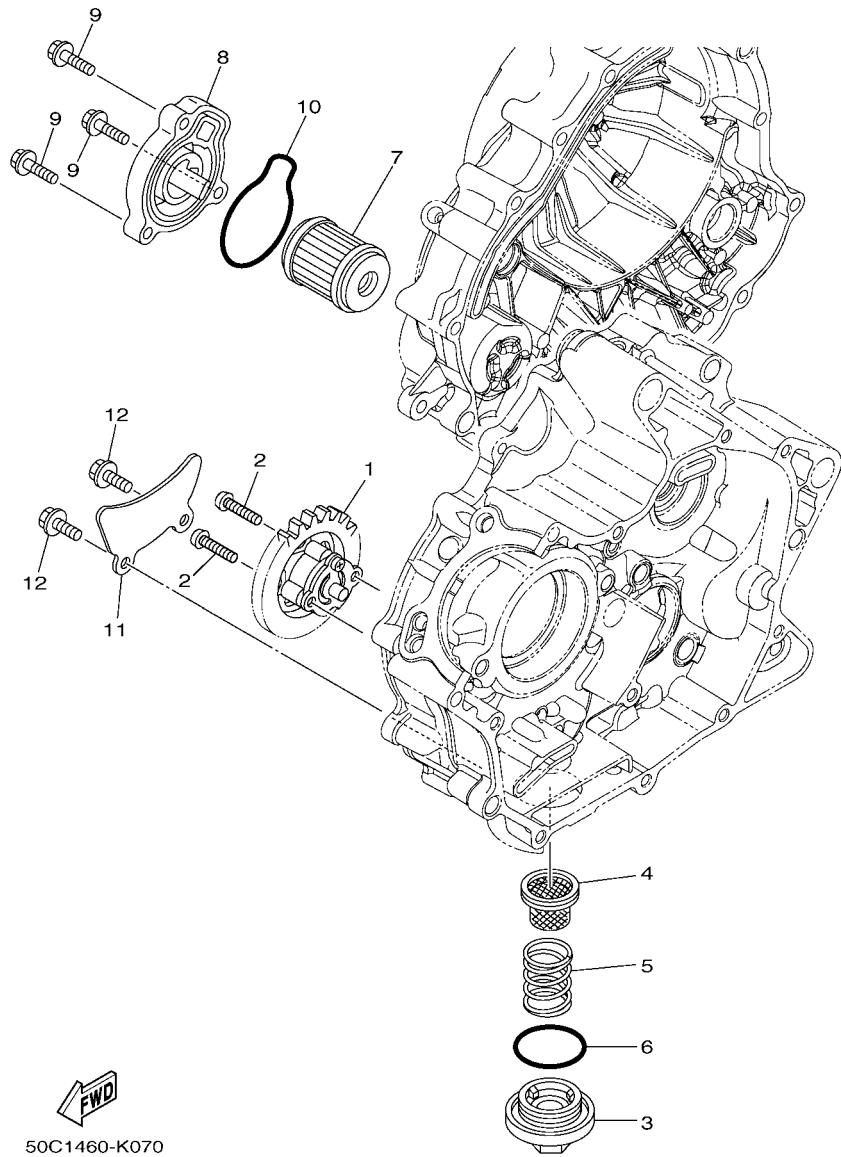

FIG. 6 RADIATOR & HOSE

REF. NO.	PART NO.	DESCRIPTION	55C1				REMARKS
1	5YP-12411-00	THERMOSTAT	1				
2	1S8-E2413-00	COVER, THERMOSTAT	1				
3	5YP-E2491-00	CLAMP 1	1				
4	90105-06848	BOLT, FLANGE	2				
5	5YP-E2461-00	RADIATOR COMP	1				
6	5YP-E2405-00	BLOWER ASSY	1				
7	5YP-E2675-00	BOLT, BLOWER HOLDING	2				
8	5YP-E2671-00	NUT 1	2				
9	5P0-E2590-00	CONDUCTION ASSY	1				
10	90480-15363	GROMMET	2				
11	95827-06016	BOLT, FLANGE	1				
12	90201-06069	WASHER, PLATE	1				
13	1S8-E2443-01	STAY	1				
14	90480-01803	GROMMET	1				
15	1S8-E2481-00	PIPE 1	1				
16	90450-27803	HOSE CLAMP ASSY	2				
17	1S8-E2482-00	PIPE 2	1				
18	90450-27803	HOSE CLAMP ASSY	2				
19	5YP-E2576-00	HOSE 1	1				
20	90467-10038	CLIP	2				



50C1460-K070

FIG. 7 OIL PUMP

REF. NO.	PART NO.	DESCRIPTION	50C1				REMARKS
1	3C1-E3300-00	OIL PUMP ASSY	1				
2	92017-05025	BOLT, BUTTON HEAD	2				
3	1S8-E5351-00	PLUG, DRAIN	1				
4	1S8-E3411-00	STRAINER, OIL	1				
5	90501-18576	SPRING, COMPRESSION	1				
6	93210-34801	O-RING	1				
7	5YP-E3440-00	ELEMENT ASSY, OIL CLEANER	1				
8	55C-E3447-00	COVER, OIL ELEMENT	1				
9	9502L-06020	BOLT, FLANGE	3				
10	93210-54805	O-RING	1				
11	3C1-E3327-00	COVER, PUMP GEAR	1				
12	9502L-06012	BOLT, FLANGE	2				

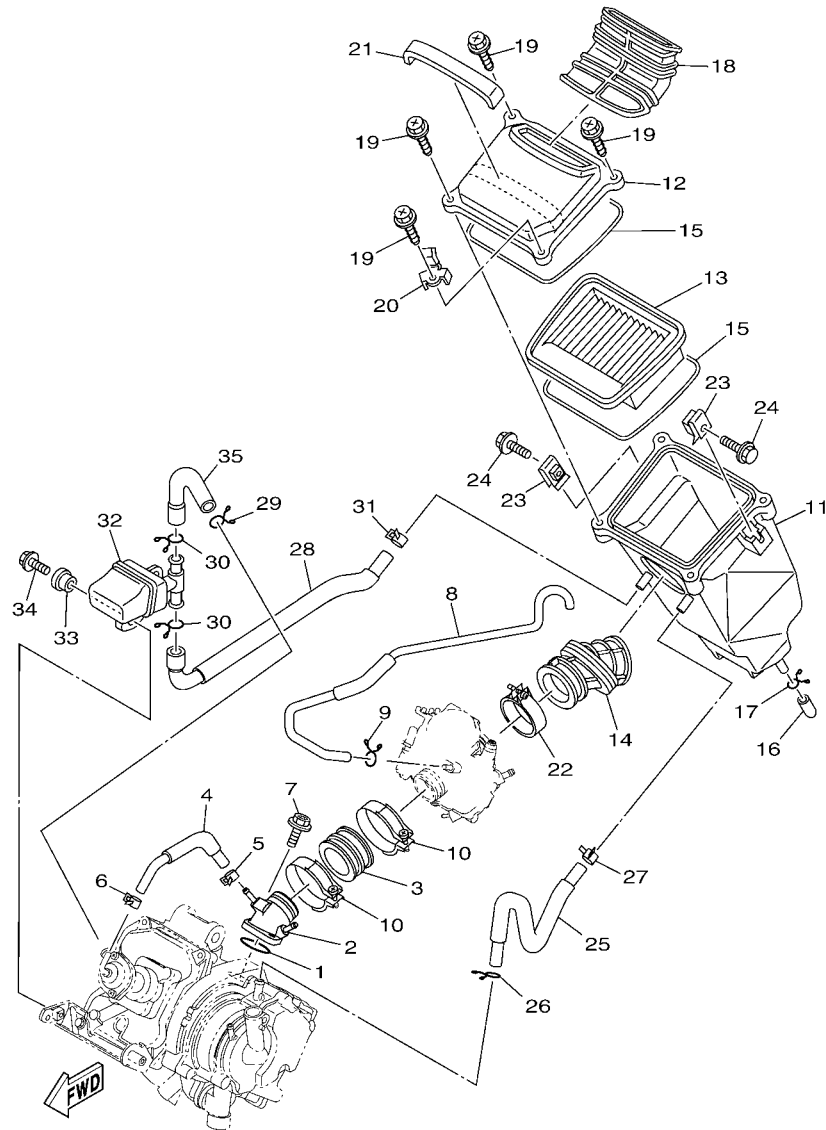

55D1440-K080

FIG. 8 INTAKE

REF. NO.	PART NO.	DESCRIPTION	55C1				REMARKS
1	93210-32807	O-RING	1				
2	50C-E3536-00	JT. , CARBURETOR	1				
3	50C-E3586-00	JOINT, CARBURETOR 1	1				
4	1S7-E3542-00	HOSE, VACUUM SENSING 1	1				
5	90467-08801	CLIP	1				
6	90467-08801	CLIP	1				
7	90105-06061	BOLT, FLANGE	2				
8	55C-E4197-00	PIPE	1				
9	90467-07029	CLIP	1				
10	5MX-E3474-01	BAND	2				
11	50C-E4411-00	CASE, AIR CLEANER 1	1				
12	1S7-E4412-00	CAP, CLEANER CASE 1	1				
13	1S7-E4450-00	ELEMENT ASSY, AIR CLEANER	1				
14	50C-E4453-00	JOINT, AIR CLEANER 1	1				
15	1S7-E4452-00	SEAL	2				
16	5TL-E443E-00	PIPE, DRAIN	1				
17	90467-12800	CLIP	1				
18	1S7-E4437-00	DUCT	1				
19	90163-05803	SCREW, TAPPING	4				
20	90462-08814	CLAMP	1				
21	1S7-E4425-00	DAMPEN 1	1				
22	5MX-E3575-01	BAND	1				
23	90183-06023	NUT, SPRING	2				
24	90119-06051	BOLT, WITH WASHER	2				
25	50C-E1166-00	PIPE, BREATHER 1	1				
26	90467-13858	CLIP	1				
27	90467-13064	CLIP	1				

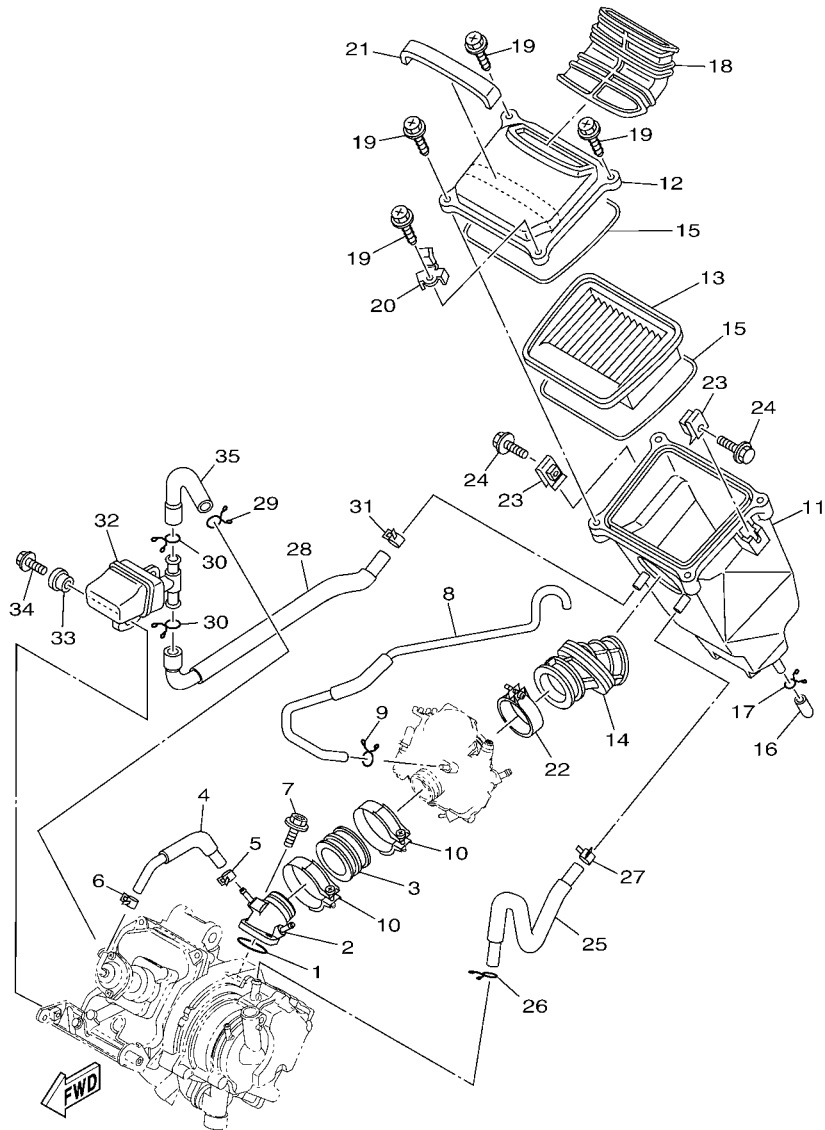

55D1440-K080

FIG. 8 INTAKE

REF. NO.	PART NO.	DESCRIPTION	55C1				REMARKS
28	55C-E4882-00	HOSE, BEND 2	1				
29	90467-15012	CLIP	1				
30	90467-15012	CLIP	2				
31	90467-14117	CLIP	1				
32	1S7-E4877-01	RESONATOR	1				
33	90387-068B0	COLLAR	1				
34	97027-06016	BOLT, HEXAGON	1				
35	1S8-E4881-01	HOSE, BEND 1	1				

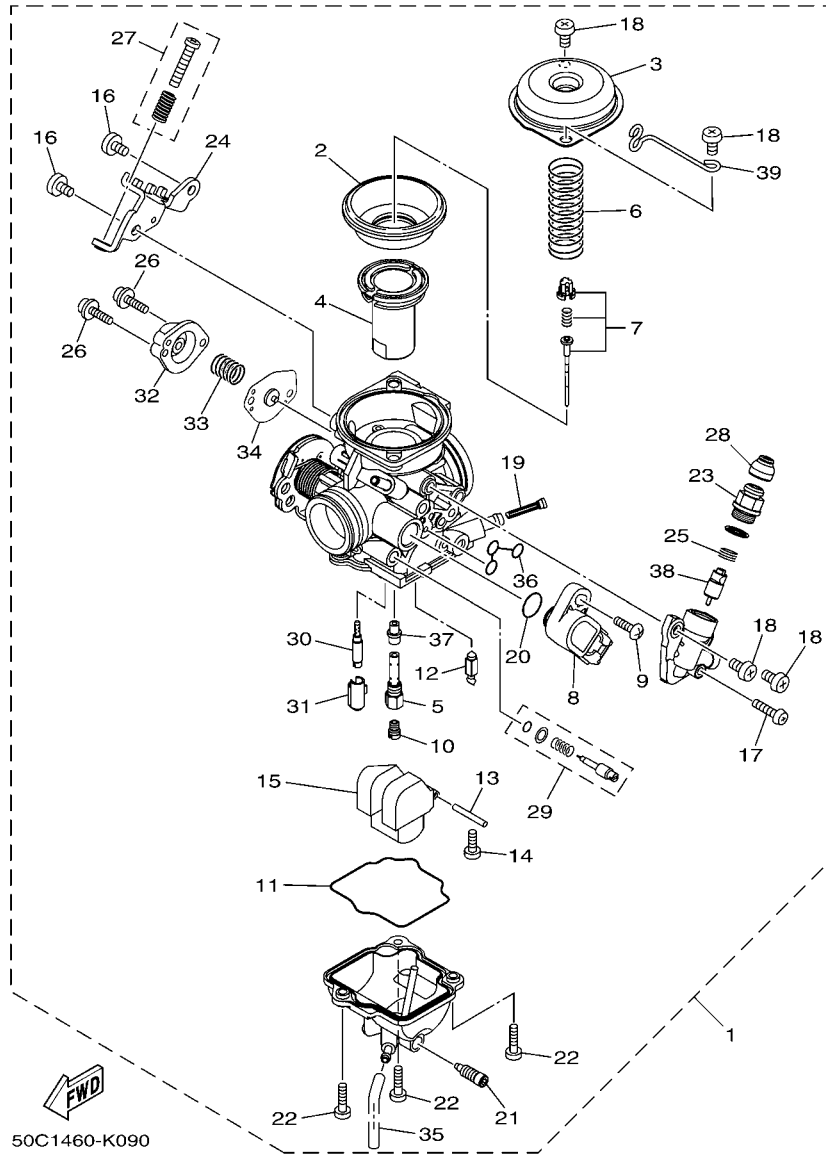
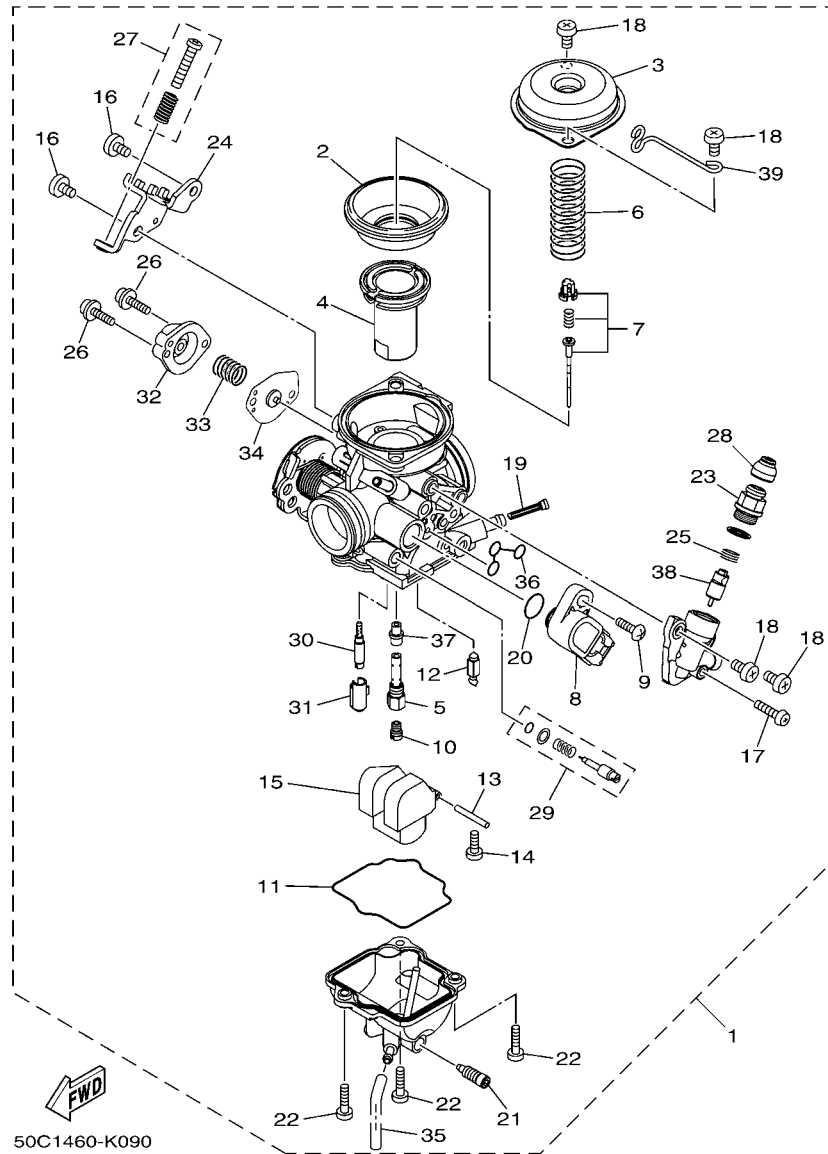

FIG. 9 CARBURETOR

REF. NO.	PART NO.	DESCRIPTION	55C1				REMARKS
1	55D-E4901-00	CARBURETOR ASSY 1	1				
2	5LW-24411-00	.DIAPHRAGM	1				
3	5LW-14958-00	.COVER, DIAPHRAGM	1				
4	31S-14112-00	.VALVE, THROTTLE 1	1				
5	50C-14261-00	.HOLDER	1				
6	50C-14589-00	.SPRING	1				
7	55D-1490J-00	.NEEDLE SET	1				
8	18D-H5885-00	.THROTTLE SENSOR ASSY	1				
9	5YP-14429-00	.SCREW	1				
10	3G2-14231-23	.JET, MAIN (#115)	1				
11	5HK-14147-00	.O-RING	1				
12	5LW-14150-00	.NEEDLE ASSY	1				
13	353-14186-00	.PIN, FLOAT	1				
14	98507-04008	.SCREW, PAN HEAD	1				
15	5HK-14985-00	.FLOAT	1				
16	98507-05008	.SCREW, PAN HEAD	2				
17	98507-04018	.SCREW, PAN HEAD	1				
18	98507-05010	.SCREW, PAN HEAD	4				
19	5LW-14994-00	.NET, FILTER	1				
20	5YP-14561-00	.O-RING	1				
21	5MP-14191-00	.PLUG, DRAIN	1				
22	98507-04014	.SCREW, PAN HEAD	3				
23	3RW-14174-00	.CAP, PLUNGER	1				
24	50C-14995-00	.BRACKET	1				
25	509-14135-00	.COIL, SPRING	1				
26	97607-04114	.SCREW, WITH WASHER	2				
27	5LW-14103-00	.THROTTLE SCREW SET	1				



50C1460-K090

FIG. 9 CARBURETOR

REF. NO.	PART NO.	DESCRIPTION	55C1				REMARKS
28	22F-14173-00	.COVER, PLUNGER CAP	1				
29	50C-14105-00	.PILOT SCREW SET	1				
30	5P0-14142-15	.JET, PILOT (# 15)	1				
31	4JG-14261-00	.HOLDER	1				
32	33S-14280-00	.COVER, CARBURETOR	1				
33	5HK-14275-00	.SPRING	1				
34	5AP-14940-00	.DIAPHRAGM ASSY	1				
35	5FC-14149-00	.PIPE	1				
36	5LW-14147-00	.O-RING	1				
37	5P0-14141-13	.NOZZLE, MAIN	1				
38	5LW-14171-10	.PLUNGER, STARTER	1				
39	50C-14137-00	.CLIP	1				

FIG. 10 EXHAUST

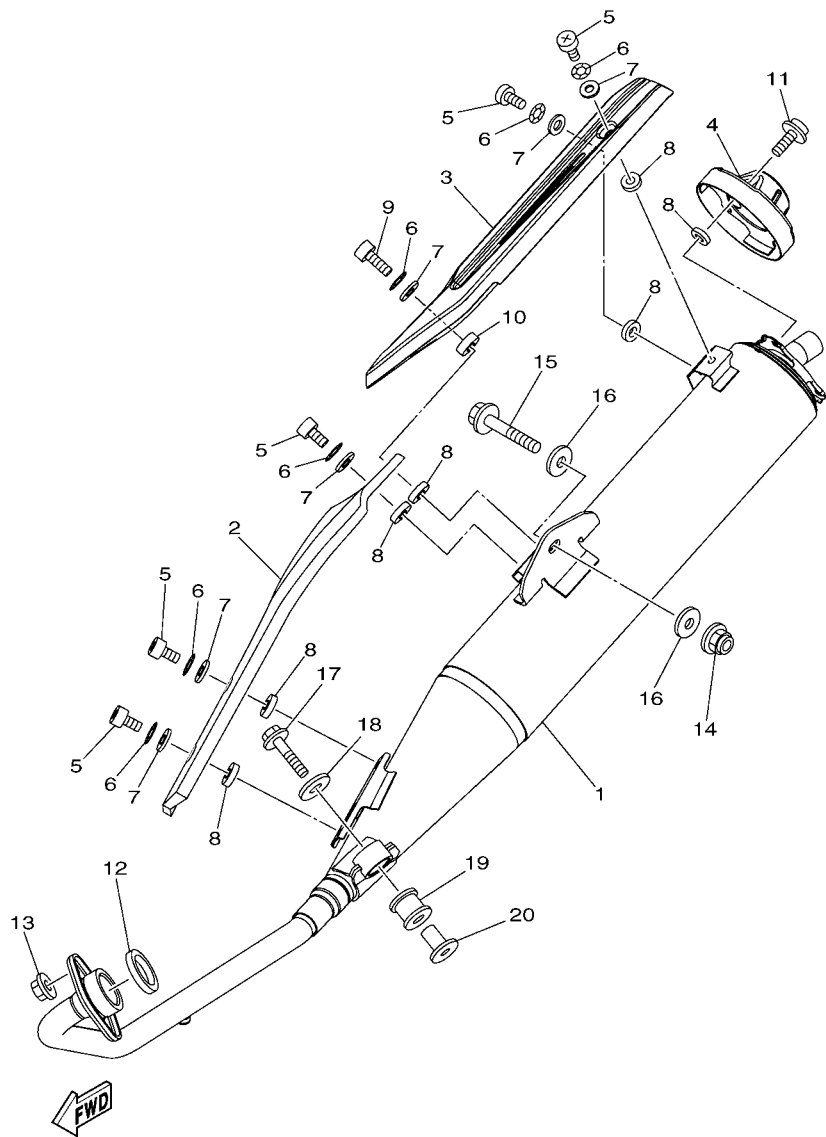

50C1460-K100

REF. NO.	PART NO.	DESCRIPTION	50C1				REMARKS
1	55C-E4703-00	MUFFLER COMP. 1	1				
2	55C-E4718-00	PROTECTOR, MUFFLER 1	1				
3	55C-E4728-00	PROTECTOR, MUFFLER 2	1				
4	55C-E4787-00	CAP, SILENCER	1				
5	98980-06010	SCREW, BIND	5				
6	90206-06090	WASHER, WAVE	6				
7	90202-05187	WASHER, PLATE	6				
8	90202-05188	WASHER, PLATE	9				
9	98980-06014	SCREW, BIND	1				
10	90387-061Y1	COLLAR	1				
11	90111-06802	BOLT, HEX. SOCKET BUTTON	3				
12	1S8-E4613-00	GASKET, EXHAUST PIPE	1				
13	95707-08500	NUT, FLANGE	2				
14	95707-10500	NUT, FLANGE	1				
15	95827-10045	BOLT, FLANGE	1				
16	90201-10141	WASHER, PLATE	2				
17	95807-08035	BOLT, FLANGE	1				
18	90201-08612	WASHER, PLATE	1				
19	29B-E4747-00	DAMPER, MUFFLER	1				
20	90387-08822	COLLAR	1				

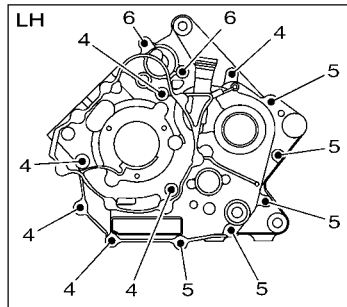
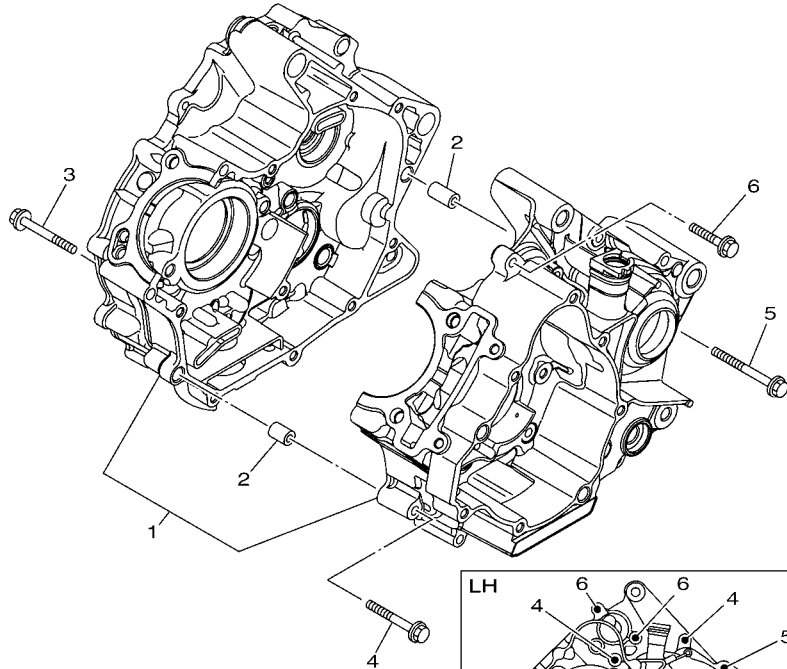
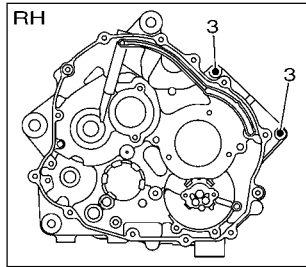

 55C1440-K110

FIG. 11 CRANKCASE

REF. NO.	PART NO.	DESCRIPTION	55C1				REMARKS
1	50C-E5150-00	CRANKCASE ASSY	1				
2	99530-10114	PIN, DOWEL	2				
3	9502L-06055	BOLT, FLANGE	2				
4	9502L-06050	BOLT, FLANGE	6				
5	9502L-06070	BOLT, FLANGE	5				
6	9502L-06025	BOLT, FLANGE	2				

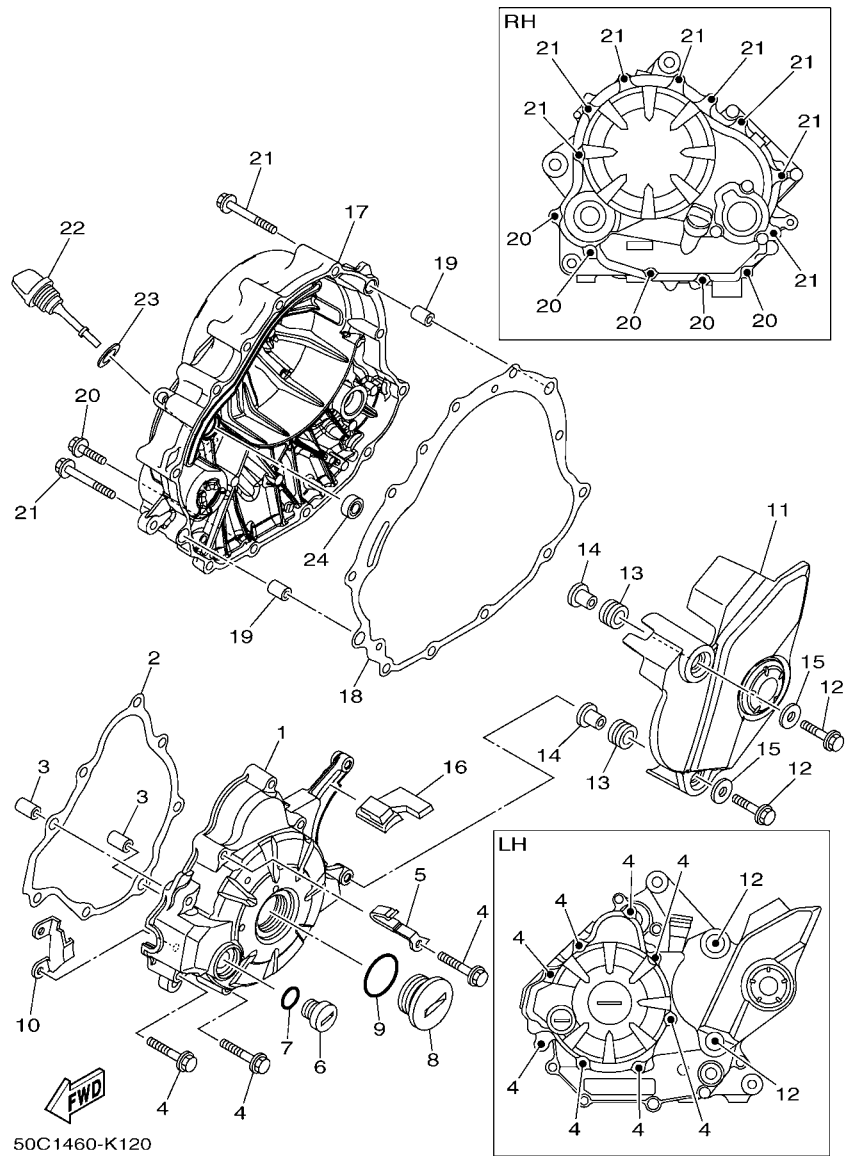

FIG. 12 CRANKCASE COVER 1

REF. NO.	PART NO.	DESCRIPTION	50C1				REMARKS
1	55C-E5411-00	COVER, CRANKCASE 1	1				
2	50C-E5451-00	GASKET, CRANKCASE COVER 1	1				
3	99530-10114	PIN, DOWEL	2				
4	9502L-06040	BOLT, FLANGE	8				
5	90462-08817	CLAMP	1				
6	90340-14816	PLUG, STRAIGHT SCREW	1				
7	93210-14899	O-RING	1				
8	90340-32819	PLUG, STRAIGHT SCREW	1				
9	93210-32803	O-RING	1				
10	5YP-E5113-00	PLATE	1				
11	55C-E5418-00	COVER, CHAIN CASE	1				
12	95022-06025	BOLT, FLANGE	2				
13	90480-13808	GROMMET	2				
14	90387-068K7	COLLAR	2				
15	90201-06822	WASHER, PLATE	2				
16	50C-E5377-00	GUIDE, INLET	1				
17	55C-E5421-00	COVER, CRANKCASE 2	1				
18	50C-E5461-00	GASKET, CRANKCASE COVER 2	1				
19	99530-10114	PIN, DOWEL	2				
20	9502L-06025	BOLT, FLANGE	5				
21	9502L-06050	BOLT, FLANGE	8				
22	50C-E5362-00	PLUG, OIL LEVEL	1				
23	93210-198F0	O-RING	1				
24	93101-10841	OIL SEAL	1				

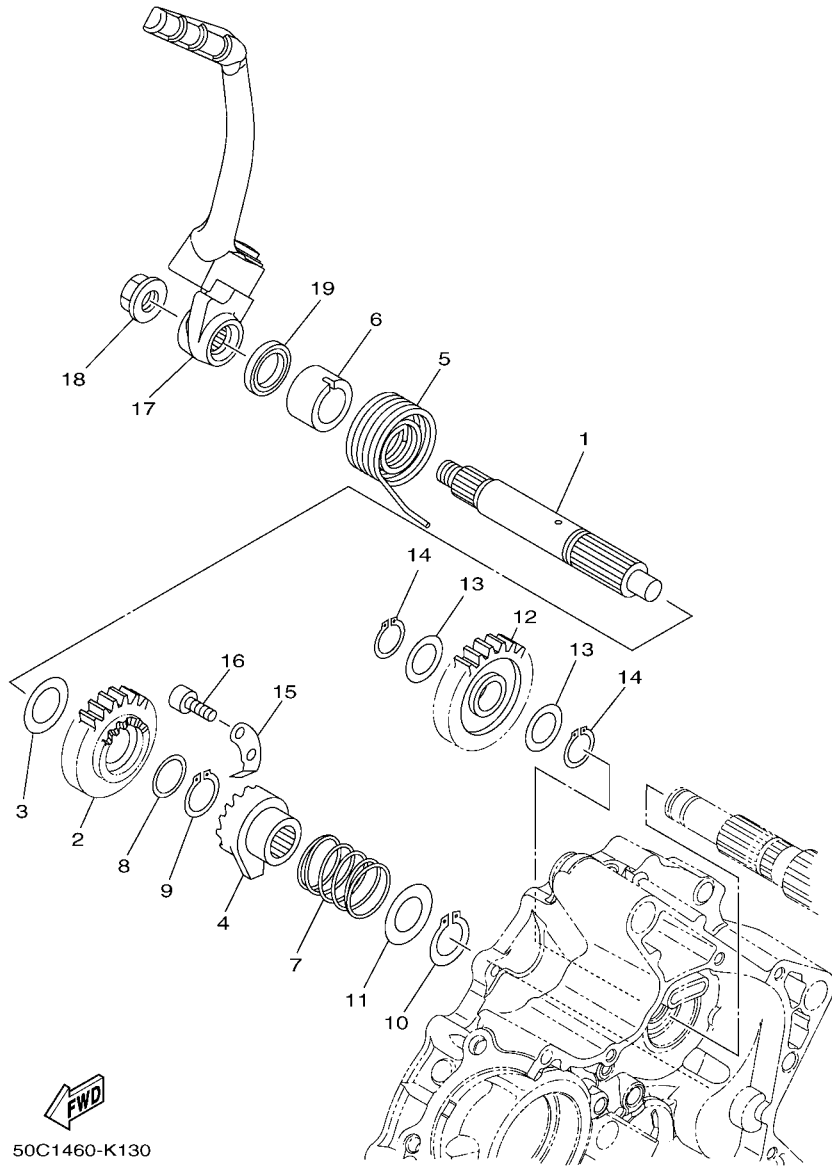
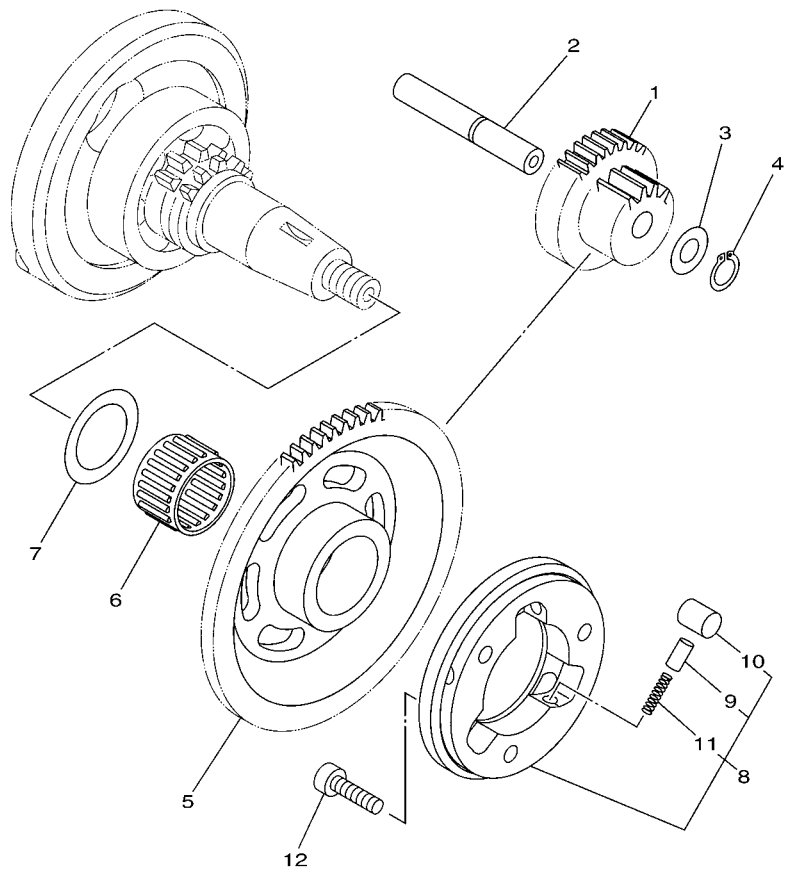

FIG. 13 STARTER

REF. NO.	PART NO.	DESCRIPTION	55C1				REMARKS
1	3C1-E5661-00	AXLE, KICK	1				
2	3C1-E5641-00	GEAR, KICK	1				
3	90201-20815	WASHER, PLATE	1				
4	3C1-E5671-10	WHEEL, RATCHET	1				
5	90508-26803	SPRING, TORSION	1				
6	3C1-E5666-00	SPACER	1				
7	3C1-E5767-00	SPRING	1				
8	90201-20685	WASHER, PLATE (T=0.5)	1				
9	93410-20038	CIRCLIP	1				
10	99009-19400	CIRCLIP	1				
11	90201-19800	WASHER, PLATE	1				
12	3C1-E5651-00	GEAR, KICK IDLE	1				
13	90201-175F6	WASHER, PLATE	2				
14	99009-17400	CIRCLIP	2				
15	3C1-E5674-00	GUIDE, RATCHET WHEEL	1				
16	91317-06016	BOLT	2				
17	55C-E5620-00	KICK CRANK ASSY	1				
18	90179-12802	NUT	1				
19	93109-20800	OIL SEAL	1				



3C11460-F130

FIG. 14 STARTER CLUTCH

REF. NO.	PART NO.	DESCRIPTION	55C1				REMARKS
1	3C1-E5514-00	GEAR 2	1				
2	3C1-E5521-00	SHAFT 1	1				
3	90201-105E8	WASHER, PLATE	1				
4	99009-10400	CIRCLIP	1				
5	3C1-E5524-00	WHEEL, STARTER	1				
6	93310-325X1	BEARING	1				
7	90201-25290	WASHER, PLATE	1				
8	5YP-E5580-00	STARTER CLUTCH OUTER ASSY	1				
9	5HV-E5583-00	.CAP, STARTER CLUTCH SPRING	3				
10	5YP-E5614-00	.PIN, DOWEL	3				
11	90501-030A0	.SPRING, COMPRESSION	3				
12	91317-06020	BOLT	3				

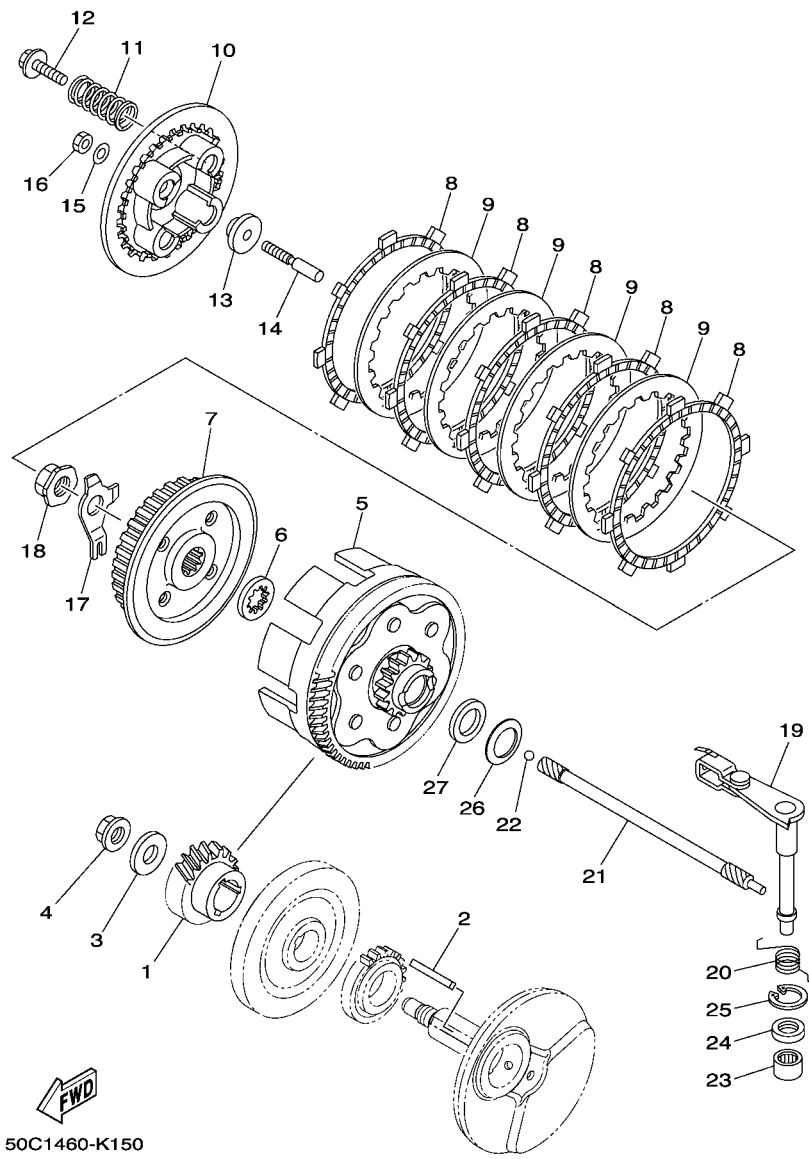

50C1460-K150

FIG. 15 CLUTCH

REF. NO.	PART NO.	DESCRIPTION	SSC1				REMARKS
1	3C1-E6111-00	GEAR, PRIMARY DRIVE	1				
2	3C1-16193-00	KEY, FEATHER	1				
3	90201-12019	WASHER, PLATE	1				
4	90179-12802	NUT	1				
5	50C-E6150-00	PRIMARY DRIVEN GEAR COMP.	1				
6	50C-E6154-00	PLATE, THRUST 1	1				
7	2S6-E6371-02	BOSS, CLUTCH	1				
8	50C-E6321-00	PLATE, FRICTION	5				
9	2S6-E6324-00	PLATE, CLUTCH 1	4				
10	50C-E6351-00	PLATE, PRESSURE 1	1				
11	1S7-E6333-00	SPRING, CLUTCH 1	4				
12	1S7-E6777-00	BOLT	4				
13	3C1-E6358-00	PLATE, PUSH	1				
14	3C1-E6356-10	ROD, PUSH 1	1				
15	3C1-E6144-00	WASHER	1				
16	3C1-E6344-00	NUT, ADJUSTING	1				
17	2S6-E6135-00	WASHER, LOCK	1				
18	90179-14001	NUT	1				
19	50C-E6380-00	PUSH LEVER ASSY	1				
20	3C1-E6345-00	SPRING, RETURN	1				
21	3C1-E6357-10	ROD, PUSH 2	1				
22	93505-16844	BALL	1				
23	93315-112Y8	BEARING	1				
24	93102-12862	OIL SEAL	1				
25	99009-20500	CIRCLIP	1				
26	90208-20003	WASHER, CONICAL SPRING	1				
27	90201-20821	WASHER, PLATE	1				

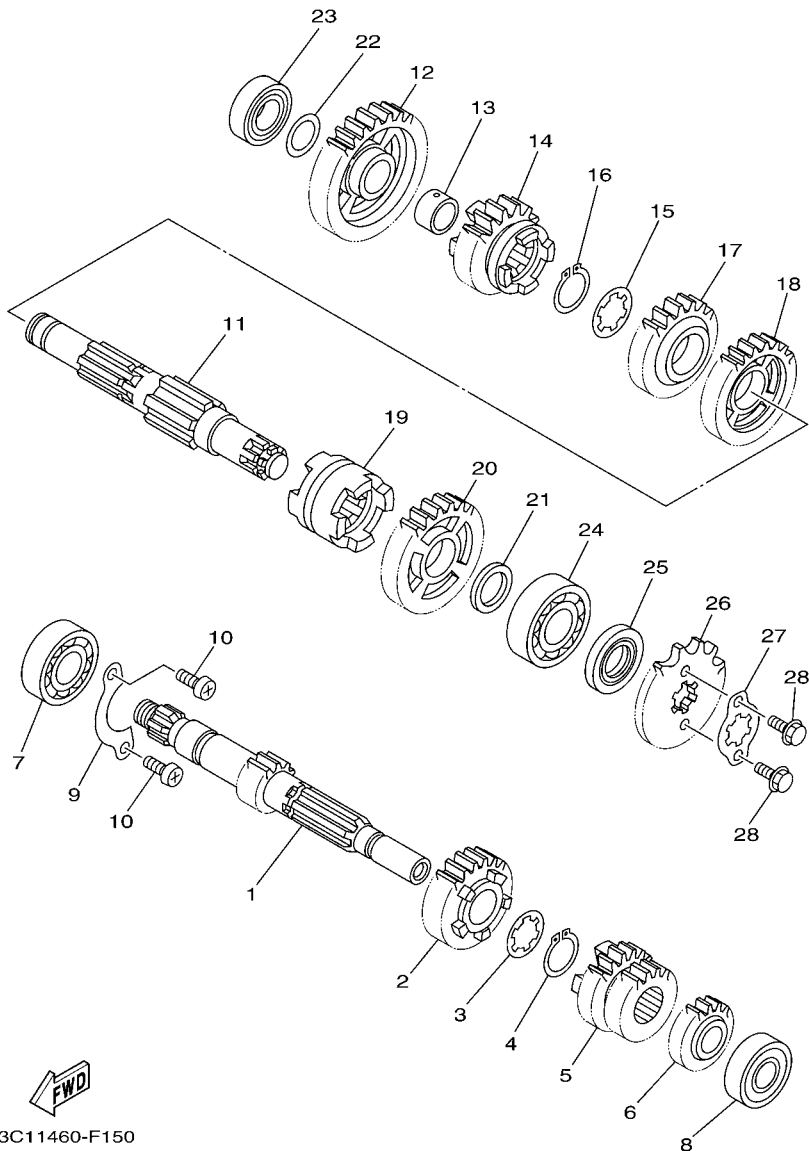

3C11460-F150

FIG. 16 TRANSMISSION

REF. NO.	PART NO.	DESCRIPTION	55C1				REMARKS
1	3C1-E7411-10	AXLE, MAIN (12T)	1				
2	50C-E7151-00	GEAR, 5TH PINION (27T)	1				
3	90209-17285	WASHER	1				
4	93410-20038	CIRCLIP	1				
5	50C-E7131-00	GEAR, 3RD PINION (21T/24T)	1				
6	3C1-E7121-00	GEAR, 2ND PINION (16T)	1				
7	93306-004XR	BEARING	1				
8	93306-252YL	BEARING	1				
9	3C1-E7471-00	PLATE, COVER	1				
10	98517-06012	SCREW, PAN HEAD	2				
11	3C1-E7402-00	DRIVE AXLE ASSY	1				
12	3C1-E7211-00	GEAR, 1ST WHEEL (34T)	1				
13	90387-17804	COLLAR	1				
14	50C-E7251-00	GEAR, 5TH WHEEL (26T)	1				
15	90209-18208	WASHER	1				
16	93410-22039	CIRCLIP	1				
17	50C-E7241-00	GEAR, 4TH WHEEL (28T)	1				
18	3C1-E7231-00	GEAR, 3RD WHEEL (30T)	1				
19	3C1-E7285-00	CLUTCH, DOG	1				
20	3C1-E7221-00	GEAR, 2ND WHEEL (30T)	1				
21	90201-20814	WASHER, PLATE	1				
22	90201-173F4	WASHER, PLATE	1				
23	93306-003Y7	BEARING	1				
24	93306-204YS	BEARING	1				
25	93102-20892	OIL SEAL	1				
26	93822-14815	SPROCKET, DRIVE (14T)	1				
27	3C1-E7456-00	HOLDER, SPROCKET	1				

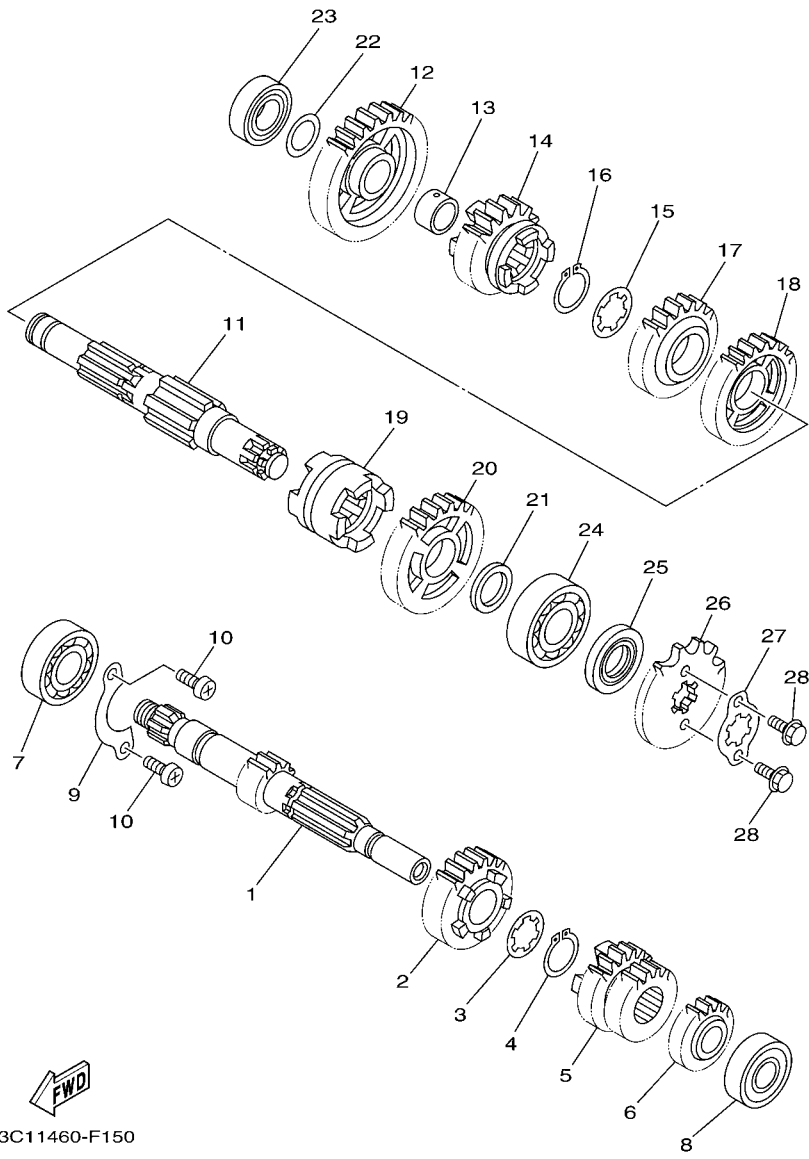

3C11460-F150

FIG. 16 TRANSMISSION

REF. NO.	PART NO.	DESCRIPTION	55C1				REMARKS
28	95027-06010	BOLT, FLANGE	2				

FIG. 17 SHIFT CAM & FORK

REF. NO.	PART NO.	DESCRIPTION	55C1				REMARKS
1	50C-E8540-00	SHIFT CAM ASSY	1				
2	5TP-E8542-00	POINT, NEUTRAL	1				
3	90501-06022	SPRING, COMPRESSION	1				
4	3C1-E8511-00	FORK, SHIFT 1	1				
5	3C1-E8512-00	FORK, SHIFT 2	1				
6	3C1-E8513-00	FORK, SHIFT 3	1				
7	3C1-E8531-00	BAR, SHIFT FORK GUIDE 1	1				
8	90501-06800	SPRING, COMPRESSION	2				

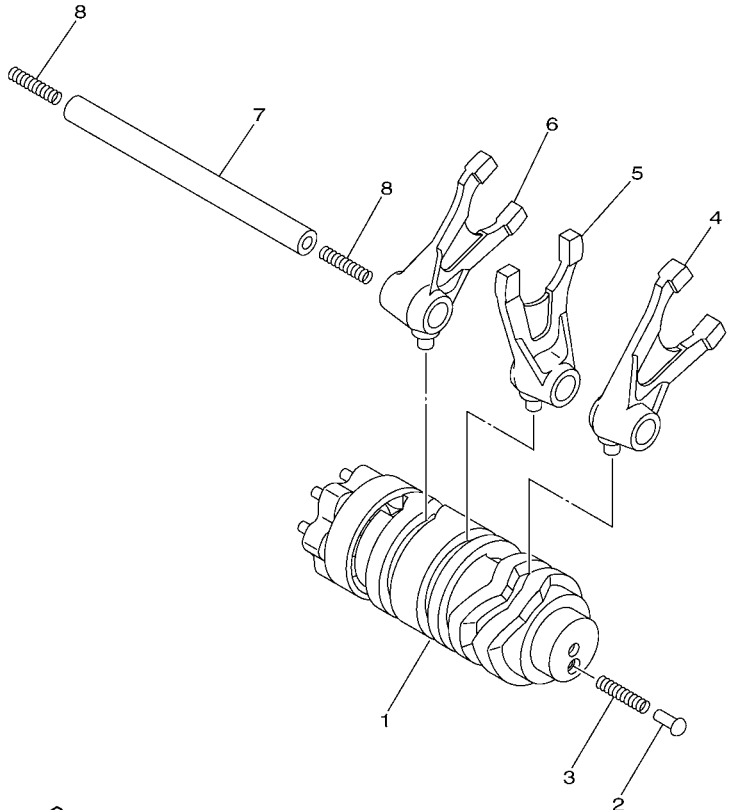

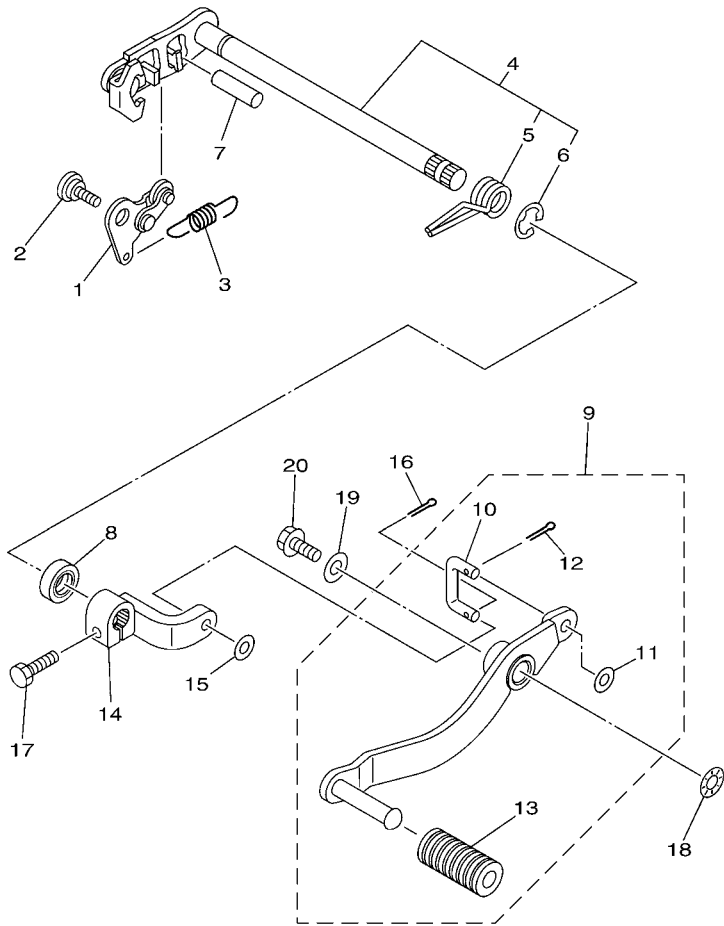

50C1460-K170



 55C1440-K180

FIG. 18 SHIFT SHAFT

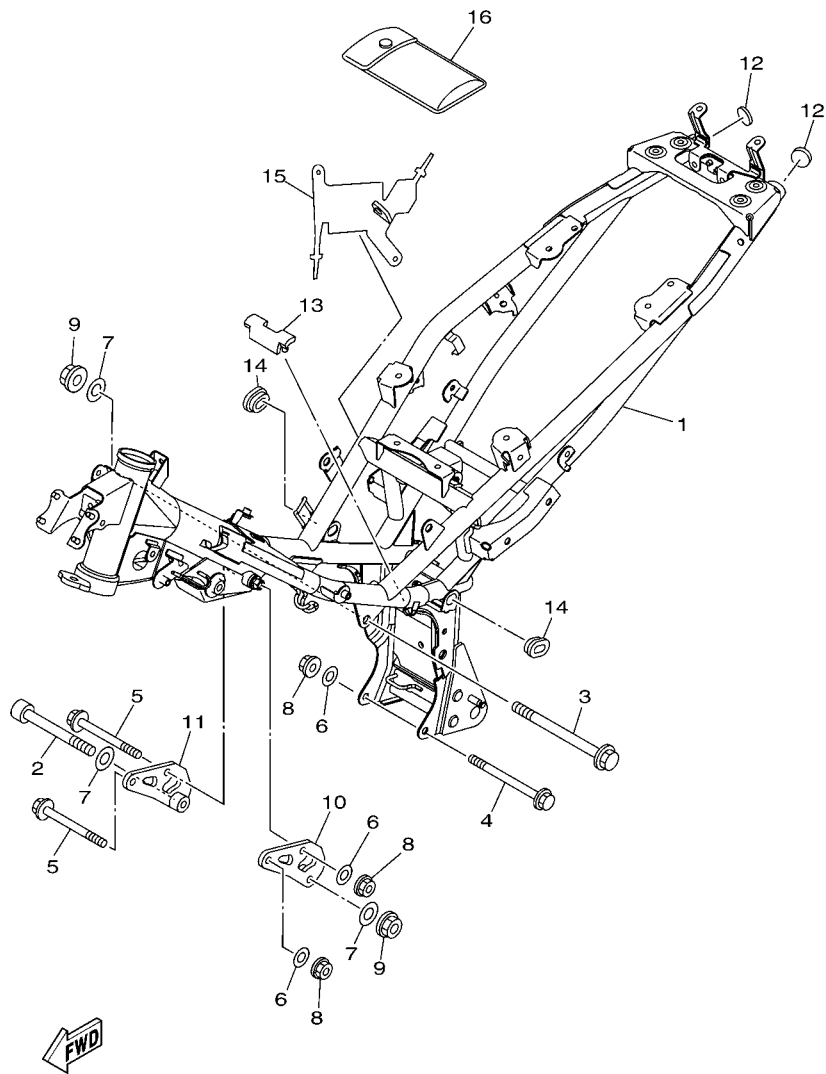
REF. NO.	PART NO.	DESCRIPTION	55C1				REMARKS
1	3C1-E8140-00	STOPPER LEVER ASSY	1				
2	3C1-E8119-00	BOLT, SHIFT	1				
3	3C1-E8337-00	SPRING	1				
4	50C-E8101-00	SHIFT SHAFT ASSY	1				
5	90508-32837	.SPRING, TORSION	1				
6	99001-10600	.CIRCLIP	1				
7	93608-30839	PIN, DOWEL	1				
8	93102-12891	OIL SEAL	1				
9	55C-E8110-00	SHIFT PEDAL ASSY	1				
10	55C-E8115-00	.ROD, SHIFT	1				
11	92907-06200	.WASHER	1				
12	91401-20012	.PIN, COTTER	1				
13	5H3-E8113-00	.COVER, SHIFT PEDAL	1				
14	55C-E8112-00	ARM, SHIFT	1				
15	92907-06200	WASHER	1				
16	91401-20012	PIN, COTTER	1				
17	97027-06020	BOLT, HEXAGON	1				
18	90206-12074	WASHER, WAVE	1				
19	90201-06021	WASHER, PLATE	1				
20	95827-06012	BOLT, FLANGE	1				



55C1440-K190

FIG. 19 FRAME

REF. NO.	PART NO.	DESCRIPTION	55C1				REMARKS
1	55C-F1110-00	FRAME COMP.	1				
2	91317-10100	BOLT	1				
3	90105-10861	BOLT, FLANGE	1				
4	90105-088D9	BOLT, FLANGE	1				
5	90105-088D8	BOLT, FLANGE	2				
6	90201-08804	WASHER, PLATE	3				
7	90201-101J1	WASHER, PLATE	3				
8	90179-08818	NUT	3				
9	90179-10811	NUT	2				
10	1S8-F1315-00	STAY, ENGINE 2	1				
11	1S8-F1316-00	STAY, ENGINE 3	1				
12	1S8-F139R-00	COVER 2	2				
13	1S8-F139X-00	DAMPER	1				
14	90480-01868	GROMMET	2				
15	1S8-F117G-00	PROTECTOR	1				
16	1S8-F8100-00	TOOL KIT	1				

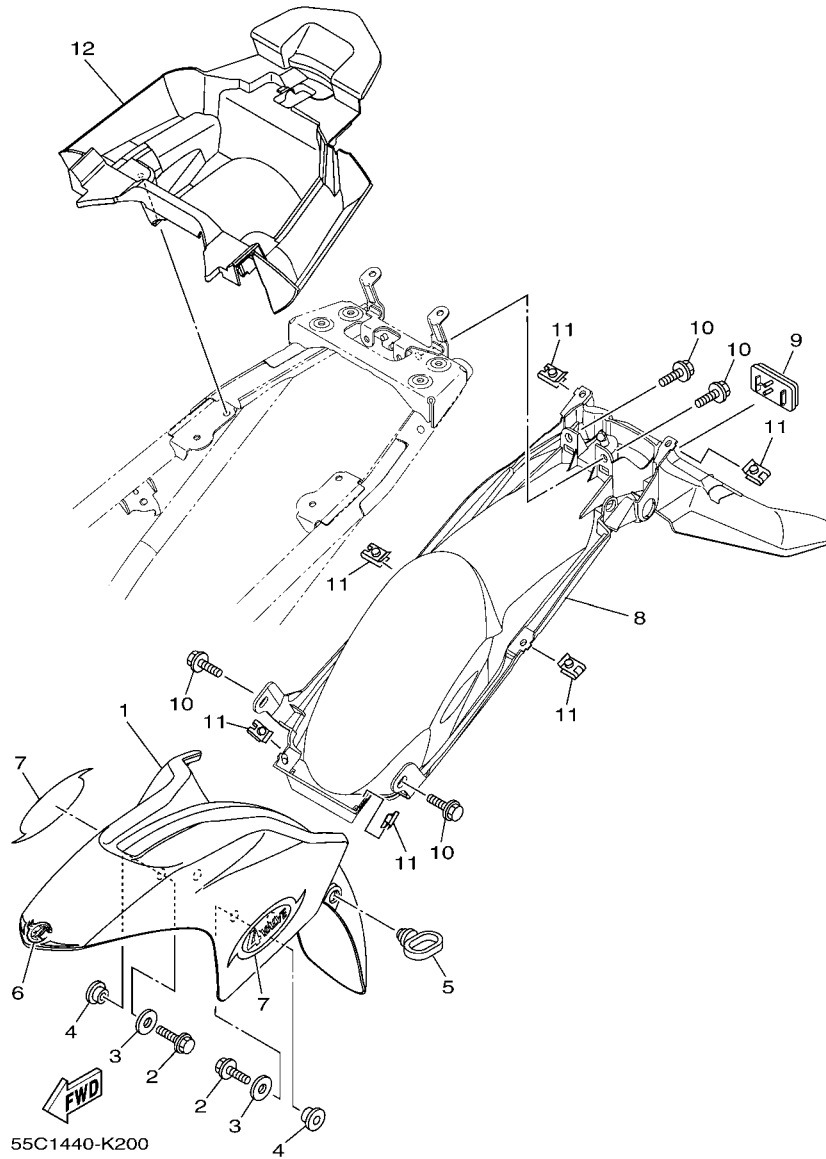

FIG. 20 FENDER

REF. NO.	PART NO.	DESCRIPTION	55C1				REMARKS
1	55C-F1511-00-P0	FENDER, FRONT	1				UR FOR SMX
	55C-F1511-00-P1	FENDER, FRONT	1				UR FOR BWC1
2	95827-06016	BOLT, FLANGE	4				
3	90201-06072	WASHER, PLATE	4				
4	90387-06804	COLLAR	4				
5	15K-F1518-00	HOLDER, CABLE	1				
6	55C-F1578-00	EMBLEM	1				UR FOR SMX
	55C-F1578-10	EMBLEM	1				UR FOR BWC1
7	55C-F1569-00	GRAPHIC, 1	2				
8	55C-F1611-00	FENDER, REAR	1				
9	4XC-H5111-00	REFLECTOR, FRONT 1	1				
10	90119-06044	BOLT, WITH WASHER	4				
11	90183-05042	NUT, SPRING	6				
12	55C-F160E-00	BOX	1				

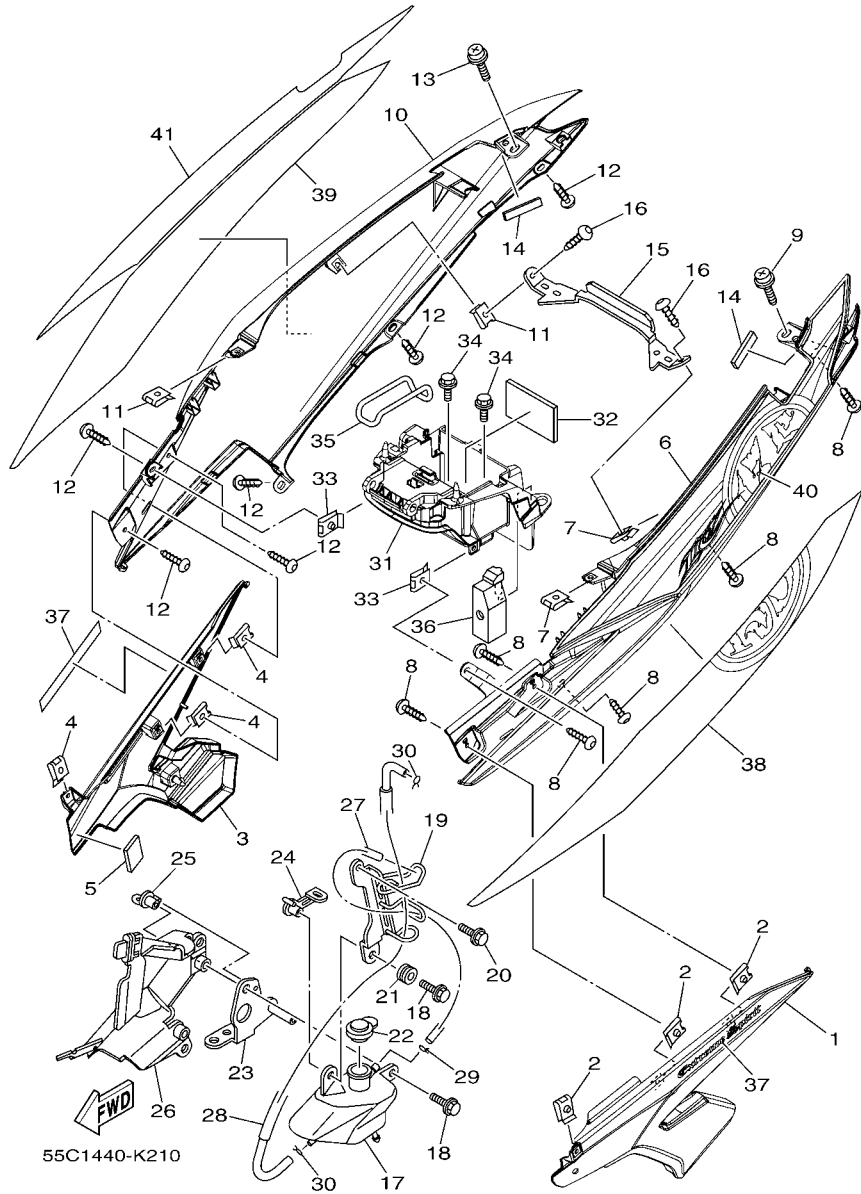

FIG. 21 SIDE COVER

REF. NO.	PART NO.	DESCRIPTION	55C1				REMARKS
1	55C-F1711-00-P0	COVER, SIDE 1	1				RM7 FOR SMX,BWC1
2	90183-05042	NUT, SPRING	3				
3	55C-F1721-00-P0	COVER, SIDE 2	1				RM7 FOR SMX,BWC1
4	90183-05042	NUT, SPRING	3				
5	90520-02806	DAMPER, PLATE	1				
6	55C-F1731-00-P0	COVER, SIDE 3	1				UR FOR SMX
	55C-F1731-00-P1	COVER, SIDE 3	1				UR FOR BWC1
7	90183-05042	NUT, SPRING	2				
8	97707-50012	SCREW, TRUSS HEAD TAPPING	6				
9	90159-06181	SCREW, WITH WASHER	1				
10	55C-F1741-00-P0	COVER, SIDE 4	1				UR FOR SMX
	55C-F1741-00-P1	COVER, SIDE 4	1				UR FOR BWC1
11	90183-05042	NUT, SPRING	2				
12	97707-50012	SCREW, TRUSS HEAD TAPPING	6				
13	90159-06181	SCREW, WITH WASHER	1				
14	90520-04806	DAMPER, PLATE	2				
15	55C-F172E-00	STAY, SIDE COVER 1	1				
16	97707-50012	SCREW, TRUSS HEAD TAPPING	2				
17	5YP-F1871-00	TANK, RECOVERY	1				
18	90119-06044	BOLT, WITH WASHER	2				
19	5YP-F172K-00	BRACKET 1	1				
20	95807-06020	BOLT, FLANGE	1				
21	90480-13805	GROMMET	1				
22	5YP-F1875-00	CAP	1				
23	55C-F172L-00	BRACKET 2	1				
24	5YP-F172M-00	BRACKET 3	1				
25	50C-F1173-00	BOSS, WIRE HOLDER	1				

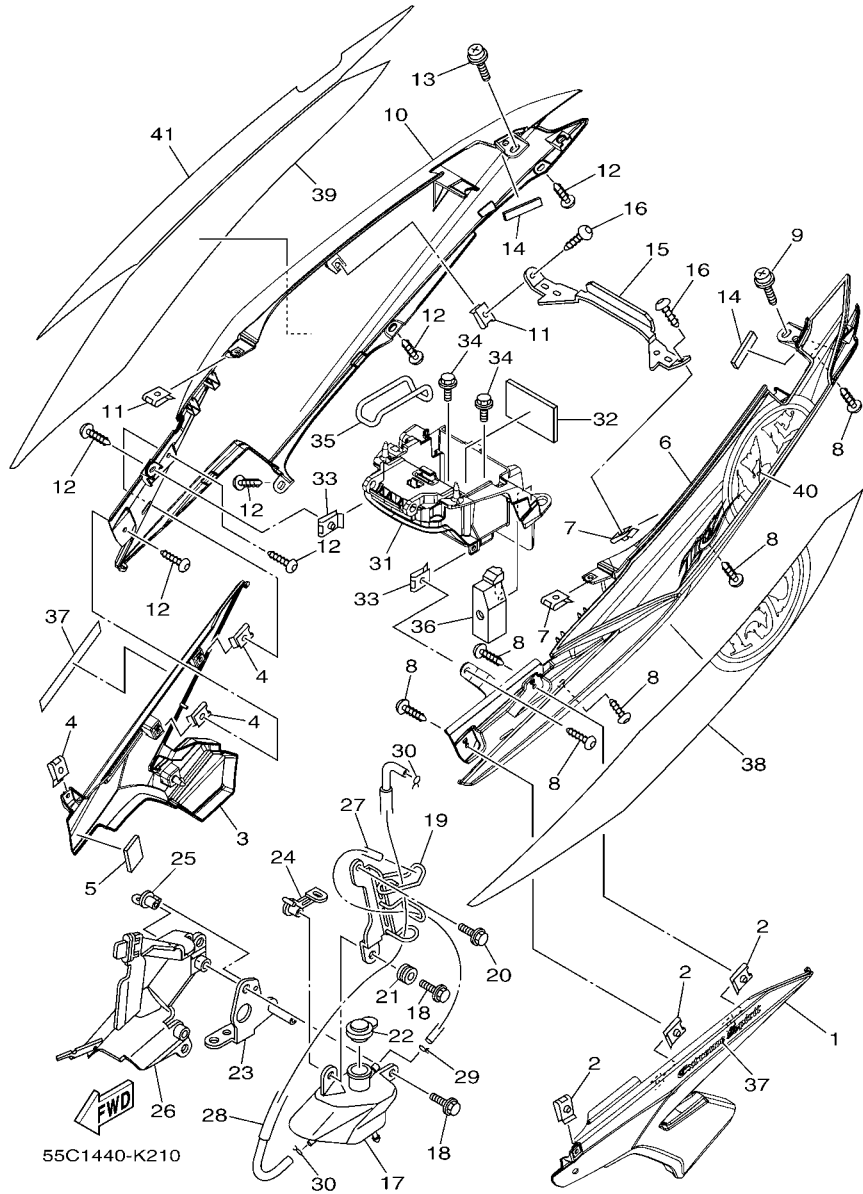
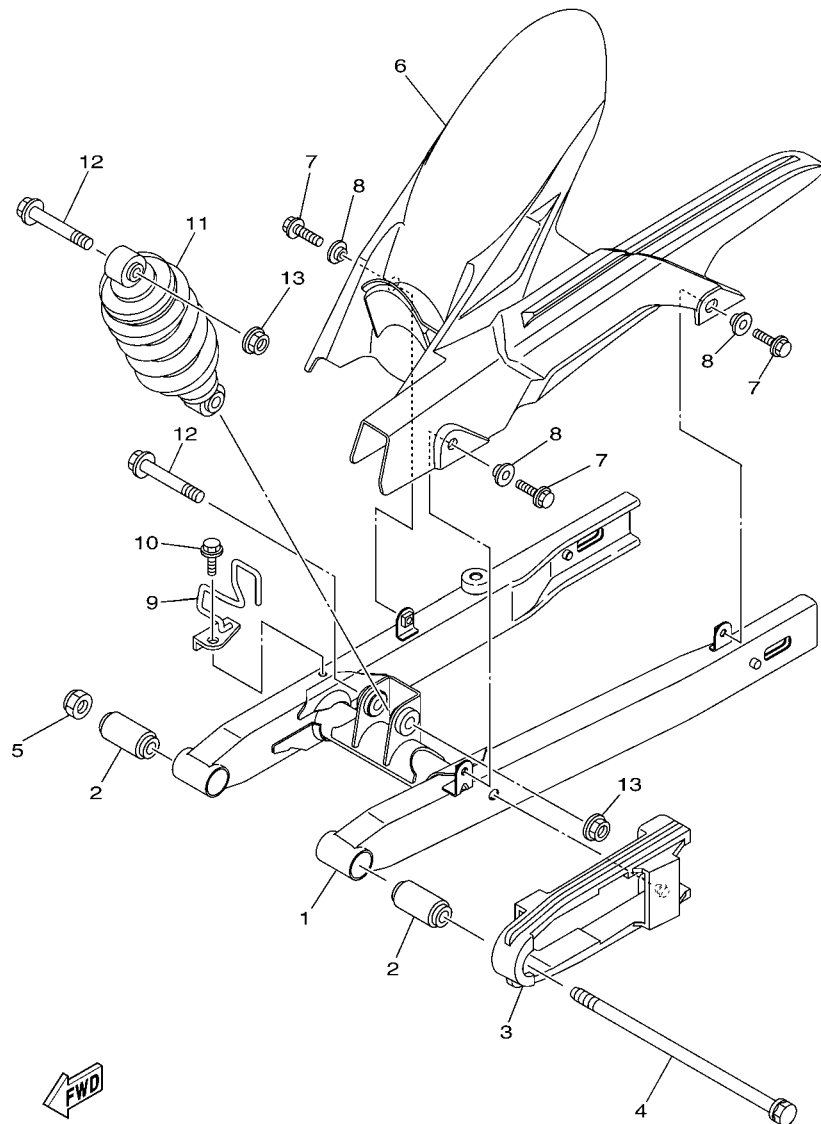

FIG. 21 SIDE COVER

REF. NO.	PART NO.	DESCRIPTION	55C1				REMARKS
26	1S8-F172W-00	COVER	1				
27	90445-09823	HOSE	1				
28	55C-F1817-00	PIPE 2	1				
29	90467-08003	CLIP	1				
30	90467-09006	CLIP	2				
31	55C-F177G-00	BOX, BATTERY	1				
32	90520-02807	DAMPER, PLATE	1				
33	90183-05042	NUT, SPRING	2				
34	90119-06044	BOLT, WITH WASHER	2				
35	5VW-H2131-00	BAND, BATTERY	1				
36	1S8-E4293-00	COVER 1	1				
37	55C-F173E-00	GRAPHIC, 1	2				
38	55C-F174G-00	GRAPHIC, 3	1				UR FOR SMX
	55C-F174G-10	GRAPHIC, 3	1				UR FOR BWC1
39	55C-F174H-00	GRAPHIC, 4	1				UR FOR SMX
	55C-F174H-10	GRAPHIC, 4	1				UR FOR BWC1
40	55C-F174J-00	GRAPHIC, 5	1				UR FOR SMX
	55C-F174J-10	GRAPHIC, 5	1				UR FOR BWC1
41	55C-F174K-00	GRAPHIC, 6	1				UR FOR SMX
	55C-F174K-10	GRAPHIC, 6	1				UR FOR BWC1



55C1440-K220

FIG. 22 REAR ARM & SUSPENSION

REF. NO.	PART NO.	DESCRIPTION	55C1				REMARKS
1	55C-F2110-00	REAR ARM COMP.	1				
2	4UL-F2123-00	BUSH 1	2				
3	55C-F2151-00	SEAL, GUARD	1				
4	50C-F2141-00	SHAFT, PIVOT	1				
5	95614-12100	NUT, U	1				
6	55C-F1650-00	REAR FENDER COMP.	1				
7	95827-06014	BOLT, FLANGE	3				
8	90387-07819	COLLAR	3				
9	55C-F5887-00	HOLDER, BRAKE HOSE	1				
10	95827-06010	BOLT, FLANGE	1				
11	55C-F2210-00	SHOCK ABSORBER ASSY, REAR	1				
12	90105-10323	BOLT, FLANGE	2				
13	95607-10200	NUT, U FLANGE	2				

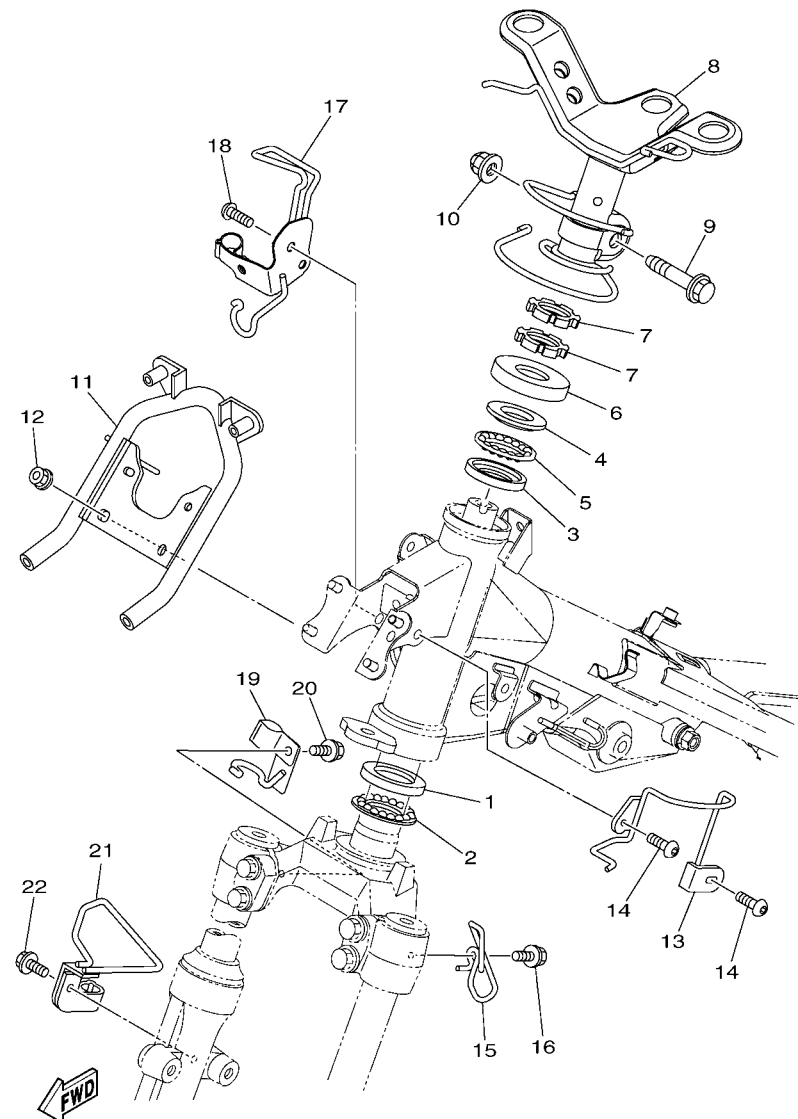

50C1460-K230

FIG. 23 STEERING

REF. NO.	PART NO.	DESCRIPTION	55C1				REMARKS
1	156-23412-00	RACE, BALL 2	1				
2	5TL-2341E-00	RETAINER, BALL BEARING (16)	1				
3	22F-23412-01	RACE, BALL 2	1				
4	22F-23411-01	RACE, BALL 1	1				
5	5TL-2341E-10	RETAINER, BALL BEARING (19)	1				
6	5VV-F3416-00	COVER, BALL RACE 2	1				
7	90179-25802	NUT	2				
8	55C-F3461-00	BRACKET, HANDLE	1				
9	90105-10036	BOLT, FLANGE	1				
10	90185-10154	NUT, SELF-LOCKING	1				
11	55C-F331A-00	STAY	1				
12	95707-06500	NUT, FLANGE	4				
13	55C-F1161-00	HOLDER, CABLE	1				
14	92017-06010	BOLT, BUTTON HEAD	2				
15	55C-F3389-00	GUIDE, CABLE	1				
16	90119-06044	BOLT, WITH WASHER	1				
17	55C-F5875-00	HOLDER, BRAKE HOSE 1	1				
18	92017-06012	BOLT, BUTTON HEAD	3				
19	50C-F587A-00	HOLDER, BRAKE HOSE	1				
20	95807-06012	BOLT, FLANGE	1				
21	55C-F5876-00	HOLDER, BRAKE HOSE 2	1				
22	95807-06012	BOLT, FLANGE	1				

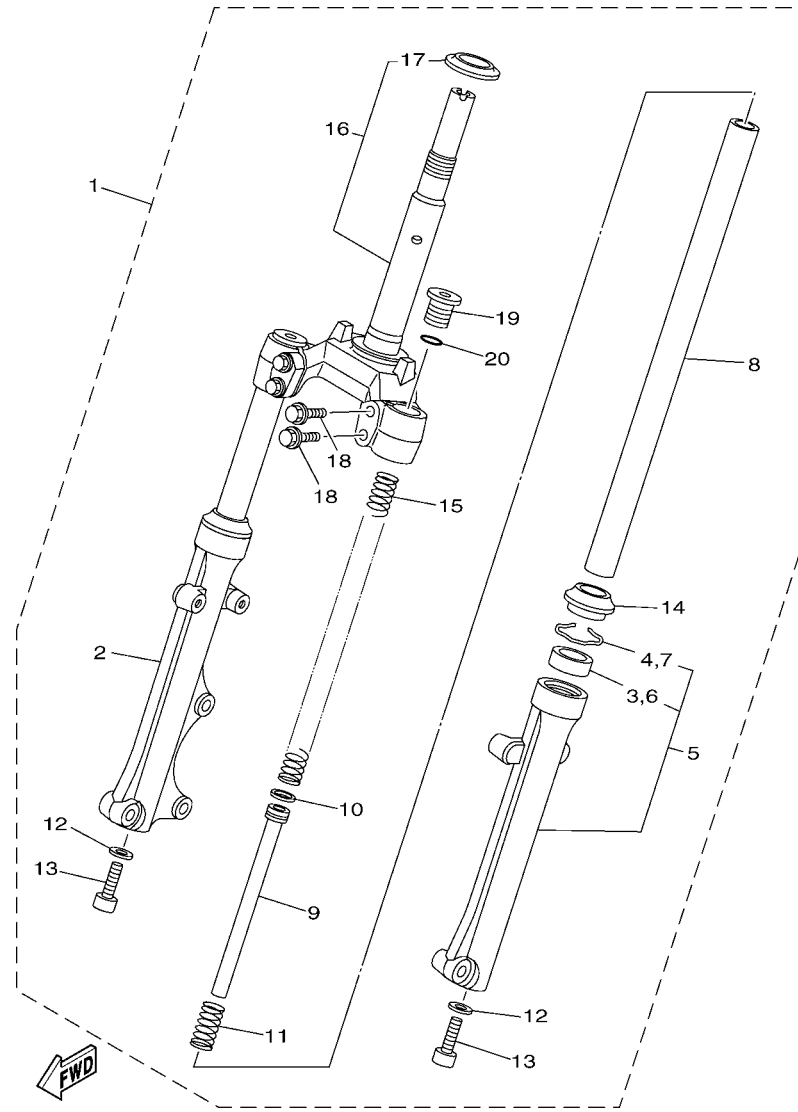

50C1460-K240

FIG. 24 FRONT FORK

REF. NO.	PART NO.	DESCRIPTION	55C1				REMARKS
1	55C-F3100-00	FRONT FORK ASSY	1				
2	55C-F3136-00	.TUBE, OUTER (RIGHT)	1				
3	4UV-F3145-00	..OIL SEAL	1				
4	5P0-F3156-00	..RING, SNAP	1				
5	55P-F3126-00	.TUBE, OUTER (LEFT)	1				
6	4UV-F3145-00	..OIL SEAL	1				
7	5P0-F3156-00	..RING, SNAP	1				
8	55C-F3110-00	.INNER TUBE COMP.1	2				
9	5P2-F3170-00	.CYLINDER COMP., FRONT FORK	2				
10	2JG-F3157-00	.RING, PISTON	2				
11	5TF-F3152-00	.SPRING, SUB	2				
12	509-F3158-L0	.GASKET	2				
13	31D-F3181-50	.BOLT, HEXAGON SOCKET HEAD	2				
14	5LL-F3144-00	.SEAL, DUST	2				
15	50C-F3141-00	.SPRING, FRONT FORK	2				
16	50C-F3340-00	..UNDER BRACKET COMP.	1				
17	49P-F3411-00	..RACE, BALL 1	1				
18	4D0-F3346-00	.BOLT 1	4				
19	4VK-F3111-10	.BOLT, CAP	2				
20	2JG-F3147-00	.O-RING	2				

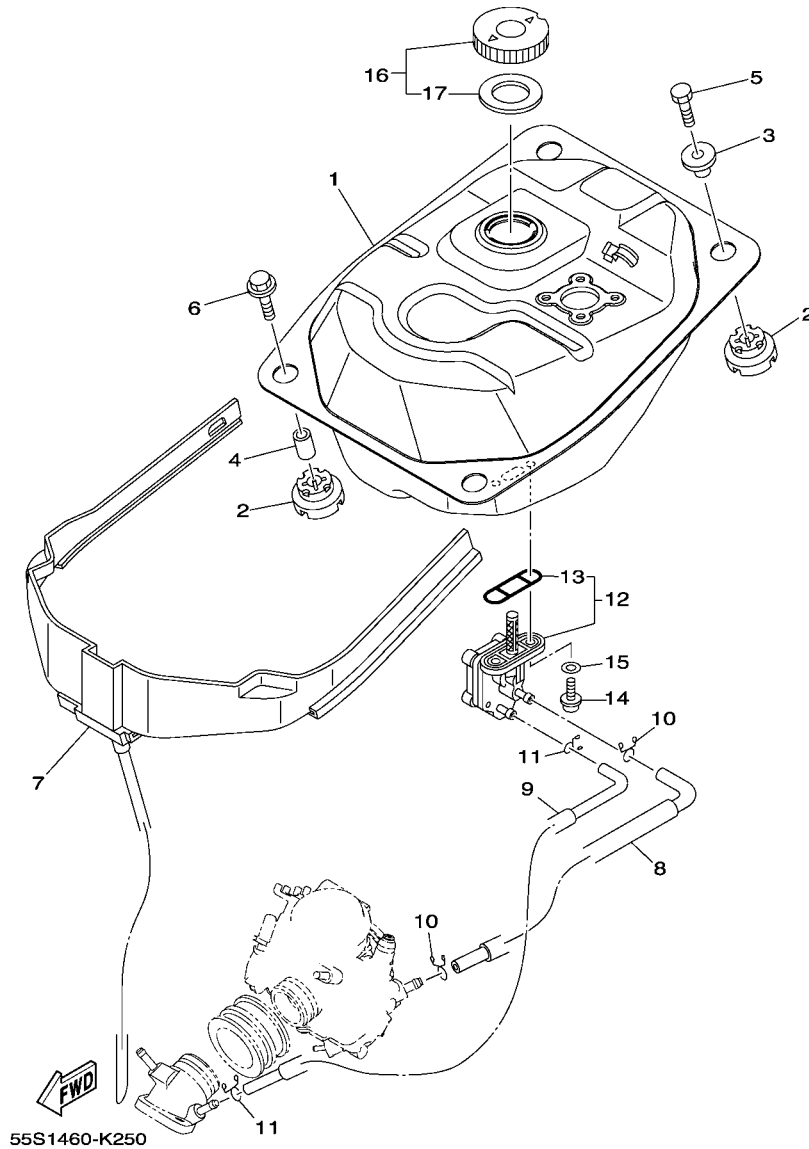
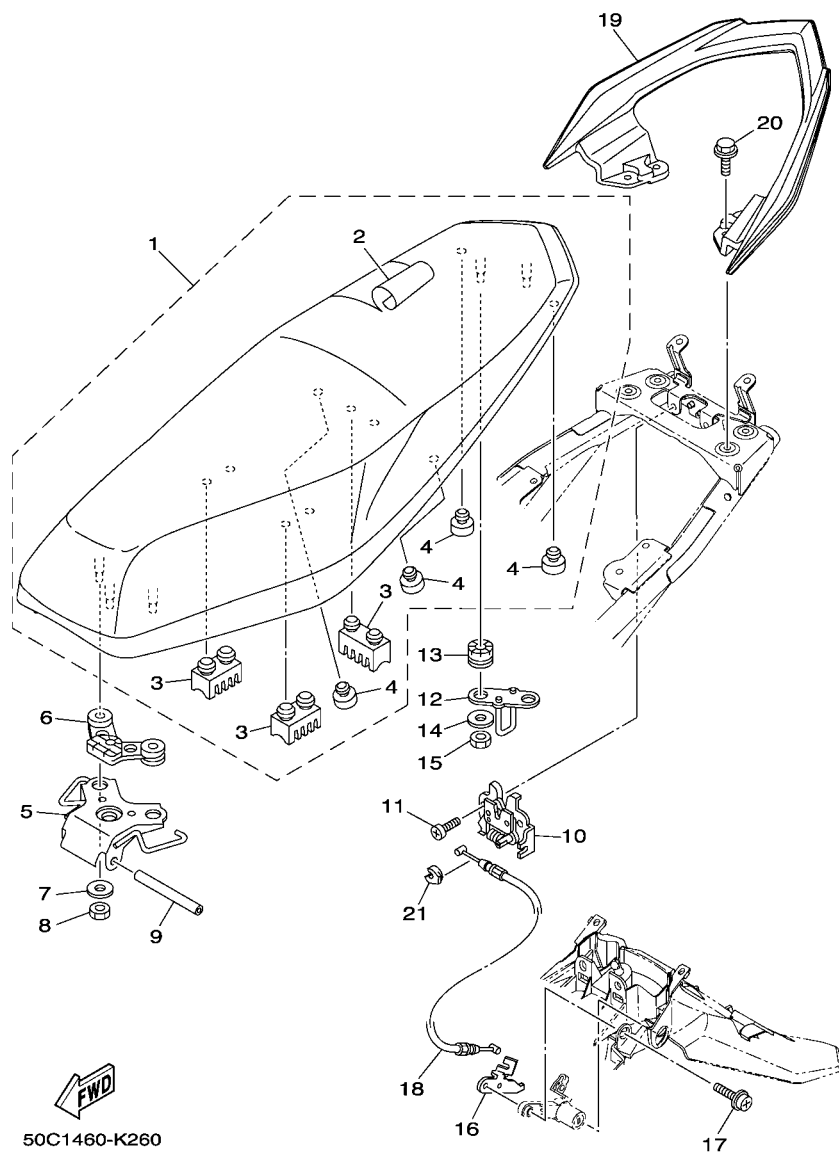

FIG. 25 FUEL TANK

REF. NO.	PART NO.	DESCRIPTION	55C1				REMARKS
1	1S8-F4110-00	FUEL TANK COMP.	1				
2	1S8-F4339-00	GROMMET	4				
3	1S8-F4638-00	COLLAR	2				
4	1S8-F4397-00	COLLAR	2				
5	97007-06025	BOLT	2				
6	90119-06190	BOLT, WITH WASHER	2				
7	21S-F4141-00	PROTECTOR, FUEL TANK	1				
8	55C-F4311-00	PIPE, FUEL 1	1				
9	55C-F4312-00	PIPE 2	1				
10	90467-09006	CLIP	2				
11	90467-08075	CLIP	2				
12	5YP-F4500-00	FUEL COCK ASSY 1	1				
13	4X8-24512-00	.O-RING	1				
14	90149-06011	SCREW	2				
15	90202-05193	WASHER, PLATE	2				
16	5LW-F4610-00	CAP ASSY	1				
17	5LW-F4612-00	.PACKING, CAP	1				



50C1460-K260

FIG. 26 SEAT

REF. NO.	PART NO.	DESCRIPTION	55C1				REMARKS
1	55C-F4730-00	DOUBLE SEAT ASSY	1				
2	55C-F470F-00	.SEAT COVER COMP.	1				
3	5TF-F4723-00	.DAMPER, SEAT	3				
4	4HF-F4741-00	.PAD, SEAT	4				
5	55C-F4726-00	HINGE, SEAT	1				
6	1S8-F4742-00	GROMMET	1				
7	90201-068N7	WASHER, PLATE	3				
8	95307-06600	NUT	3				
9	5VV-F4727-00	PIN, SEAT FITTING	1				
10	5P0-F4780-01	SEAT LOCK ASSY	1				
11	98507-06012	SCREW, PAN HEAD	2				
12	1S8-F4728-00	BRACKET, SEAT	1				
13	90480-14872	GROMMET	2				
14	90201-06071	WASHER, PLATE	2				
15	95307-06600	NUT	2				
16	55C-F117K-00	STAY, LOCK	1				
17	90159-06033	SCREW, WITH WASHER	1				
18	55C-F478E-10	CABLE, SEAT LOCK	1				
19	55C-F4773-00-P0	HANDLE, SEAT	1				UR FOR SMX
	55C-F4773-00-P1	HANDLE, SEAT	1				UR FOR BWC1
20	95827-06020	BOLT, FLANGE	4				
21	1S8-F4768-00	STOPPER	1				

FIG. 27 FRONT WHEEL

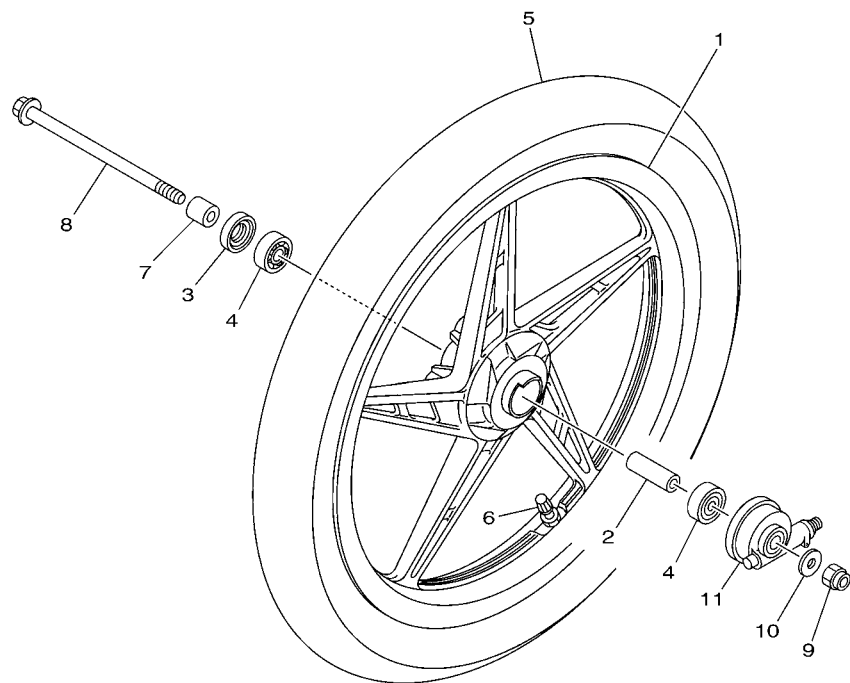

REF. NO.	PART NO.	DESCRIPTION	55C1				REMARKS
1	55P-F5168-00-0X	CAST WHEEL, FRONT	1				YB/VRC1
2	90560-10292	SPACER	1				
3	93106-20808	OIL SEAL	1				
4	93306-300X9	BEARING	2				
5	94107-17843	TIRE (70/90-17M/C 38P NR82/TL)	1				INOUE
6	93900-00825	VALVE, RIM TR413	1				
7	90387-10277	COLLAR	1				
8	3NA-F5181-01	AXLE, WHEEL	1				
9	90185-10091	NUT, SELF-LOCKING	1				
10	90201-101J1	WASHER, PLATE	1				
11	5TN-F5190-01	GEAR UNIT ASSY	1				

55C1440-K270

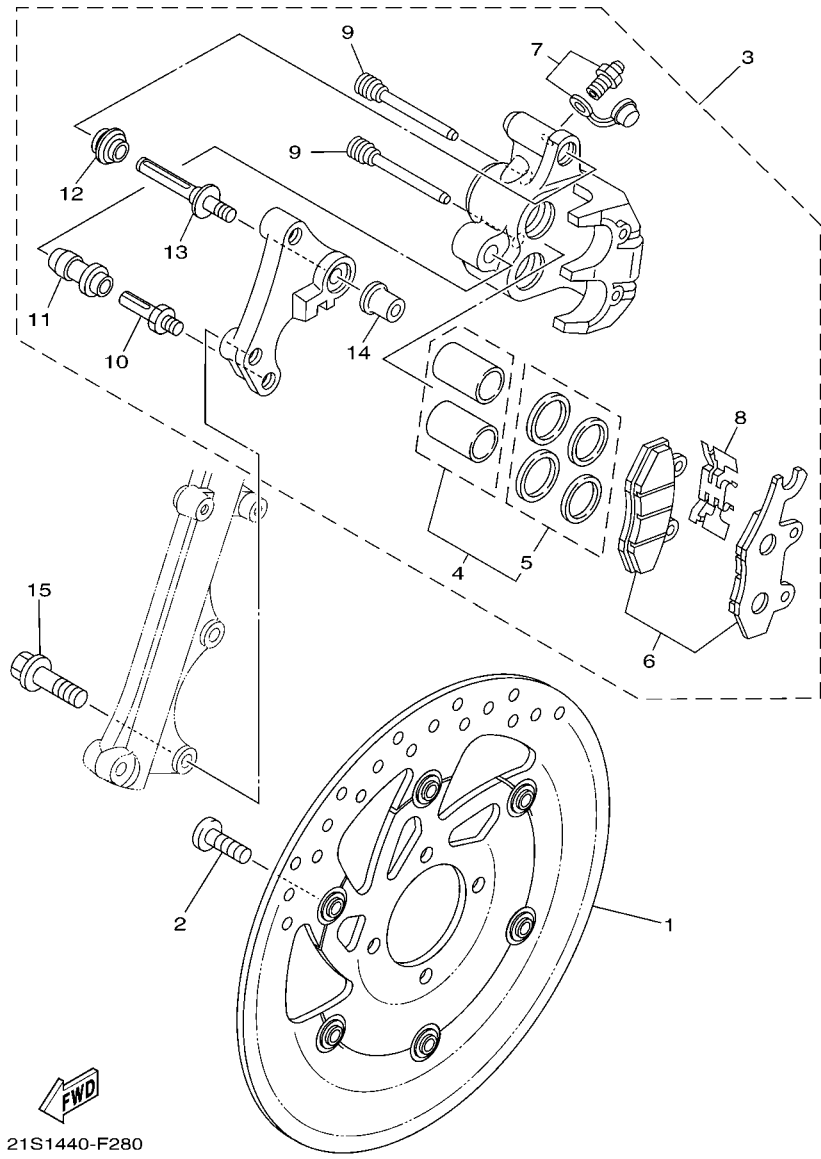

FIG. 28 FRONT BRAKE CALIPER

REF. NO.	PART NO.	DESCRIPTION	55C1				REMARKS
1	5XK-F582U-00	DISK, BRAKE (RIGHT)	1				
2	90109-084F7	BOLT	4				
3	5XK-F580U-00	CALIPER ASSY (RIGHT)	1				
4	5BU-WF057-00	.PISTON ASSY, CALIPER	1				
5	3LC-WF047-50	..CALIPER SEAL KIT	1				
6	5XK-W0045-00	.BRAKE PAD KIT	1				
7	1UY-WF048-50	.BLEED SCREW KIT	1				
8	3LD-F5934-01	.SPRING, PAD	1				
9	3LD-F5924-00	.PIN, PAD	2				
10	3SP-25914-51	.PIN, SLIDE	1				
11	1UY-25937-51	.BOOT 2	1				
12	3JD-25917-00	.BOOT, CALIPER	1				
13	5NM-2536G-00	.PIN	1				
14	3JD-F5961-00	.NUT	1				
15	90105-10638	BOLT, FLANGE	2				

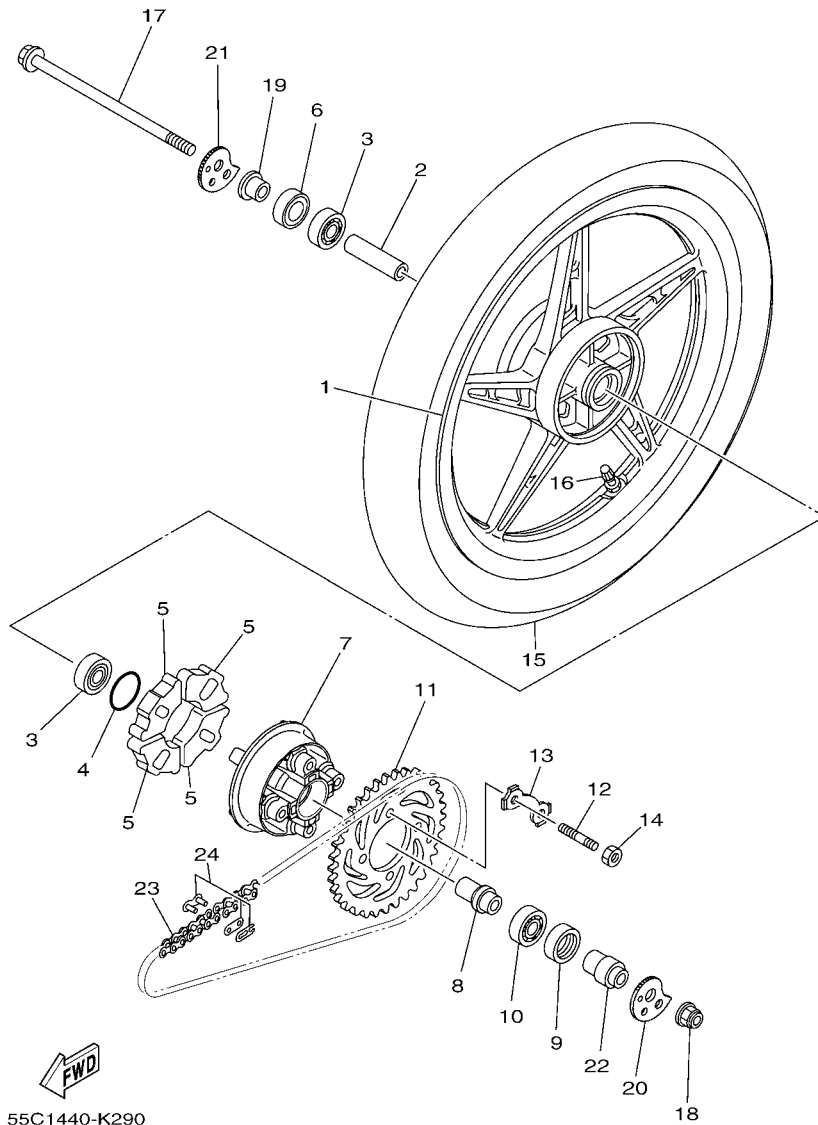
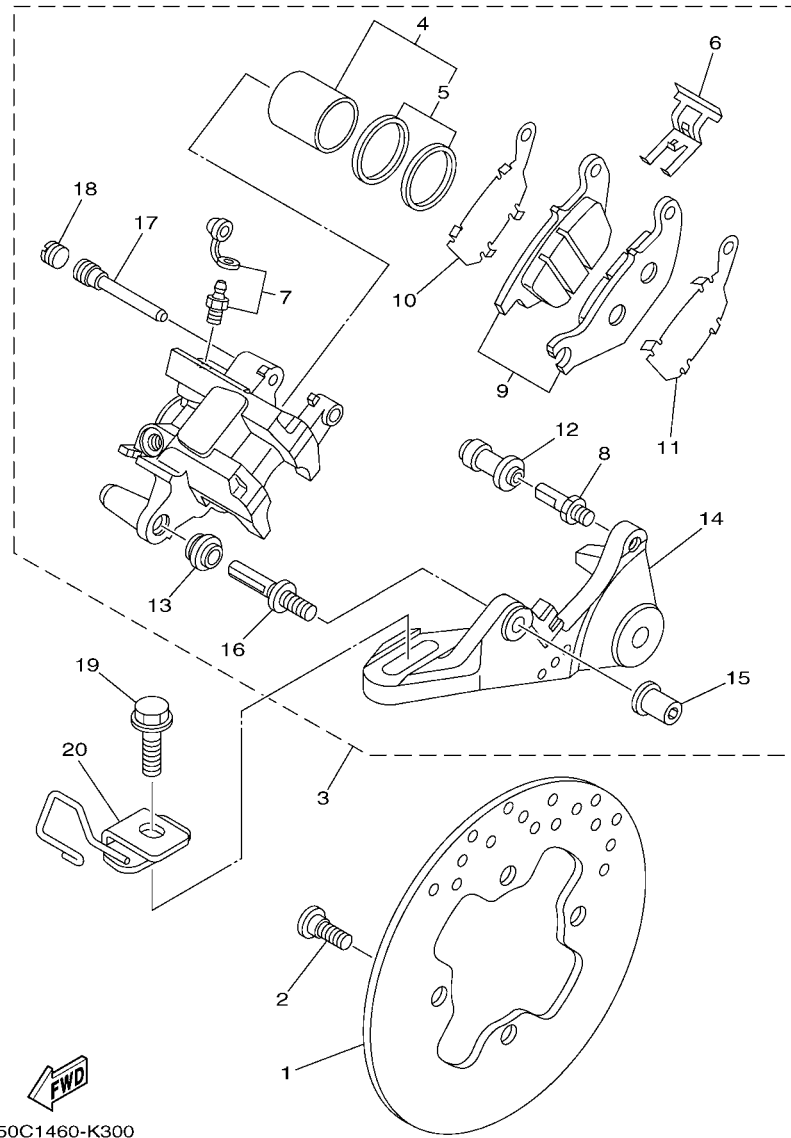

FIG. 29 REAR WHEEL

REF. NO.	PART NO.	DESCRIPTION	55C1			REMARKS
1	55P-F5338-00-0X	CAST WHEEL, REAR	1			YB/VRC1
2	90387-123A9	COLLAR	1			
3	93306-301YR	BEARING	2			
4	93210-418G7	O-RING	1			
5	1S9-F5364-00	DAMPER	4			
6	93106-20827	OIL SEAL	1			
7	55C-F5366-00	CLUTCH, HUB	1			
8	90387-12847	COLLAR	1			
9	93106-26815	OIL SEAL	1			
10	93306-004XB	BEARING	1			
11	55C-F5438-00	SPROCKET, DRIVEN (38T)	1			
12	90116-08017	BOLT, STUD	4			
13	5XK-F5412-00	WASHER	2			
14	90170-08258	NUT	4			
15	94110-17808	TIRE(100/70-17M/C 49P NR82/TL)	1			INOUE
16	93900-00825	VALVE, RIM TR413	1			
17	50C-F5381-00	AXLE, WHEEL	1			
18	95607-12200	NUT, SELF-LOCKING	1			
19	90387-123N2	COLLAR	1			
20	50C-F5388-00	PULLER, CHAIN 1	1			
21	50C-F5389-00	PULLER, CHAIN 2	1			
22	55C-F5377-01	COLLAR, WHEEL	1			
23	94568-84111	CHAIN (RK-M 482M X 111L)	1			
24	94668-84001	JOINT, CHAIN (RK-M 482M)	1			



50C1460-K300

FIG. 30 REAR BRAKE CALIPER

REF. NO.	PART NO.	DESCRIPTION	50C1				REMARKS
1	4S3-F582W-00	DISK, REAR BRAKE 2	1				
2	90109-08015	BOLT	4				
3	55P-F580W-00	CALIPER ASSY, REAR 2	1				
4	50C-W0057-00	.PISTON ASSY, CALIPER	1				
5	3GD-W0047-00	..CALIPER SEAL KIT	1				
6	4S3-F5919-00	.SUPPORT, PAD	1				
7	1UY-W0048-50	.BLEED SCREW KIT	1				
8	55P-F5914-00	.PIN, SLIDE	1				
9	55P-W0046-00	.BRAKE PAD KIT 2	1				
10	4S3-F5827-00	.SHIM, CALIPER	1				
11	4S3-F5828-00	.SHIM, CALIPER	1				
12	1UY-F5937-51	.BOOT 2	1				
13	3JD-F5917-00	.BOOT, CALIPER	1				
14	55P-F5921-00	.BRACKET, SUPPORT	1				
15	55P-F5961-00	.NUT	1				
16	55P-F536G-00	.PIN	1				
17	55P-F5933-00	.WASHER, PAD PIN	1				
18	55P-F5916-00	.PLUG	1				
19	95827-10035	BOLT, FLANGE	1				
20	55C-F2167-00	GUIDE	1				

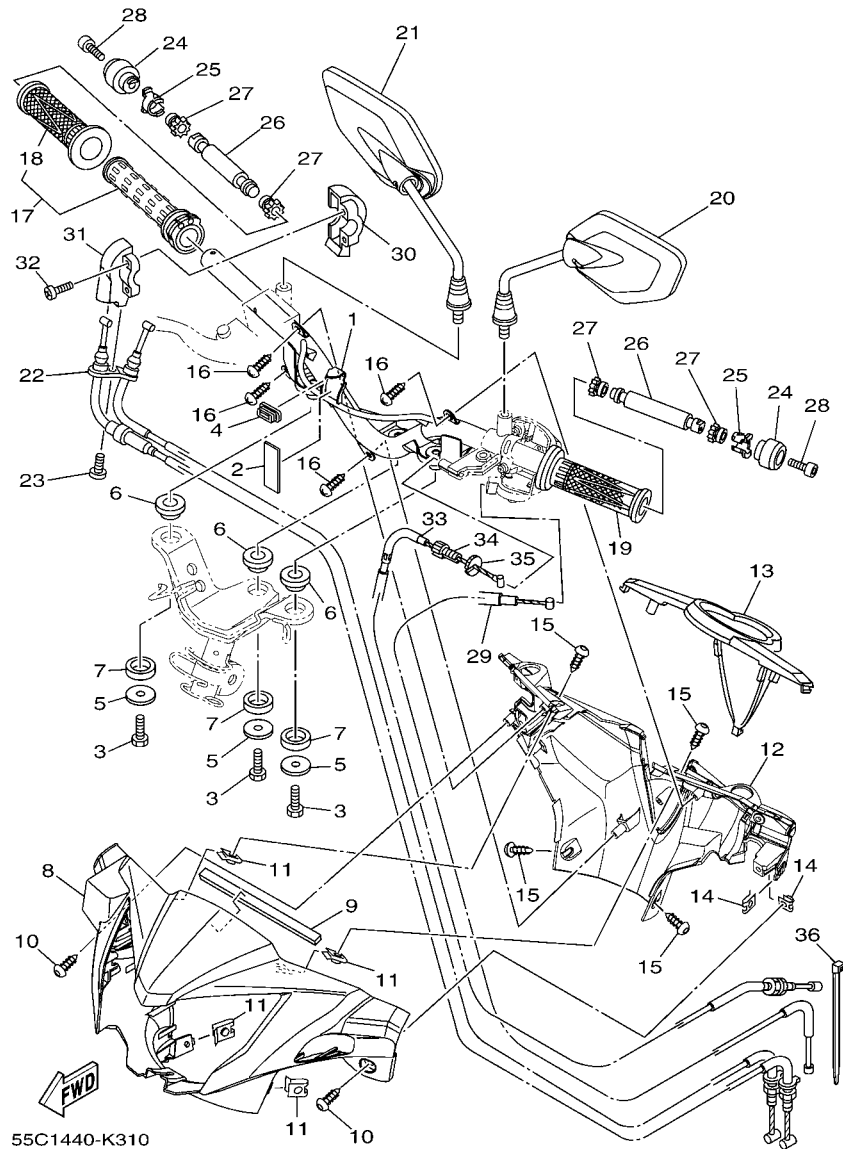

FIG. 31 STEERING HANDLE & CABLE

REF. NO.	PART NO.	DESCRIPTION	55C1				REMARKS
1	55C-F6210-00	HANDLE	1				
2	90520-02813	DAMPER, PLATE	1				
3	97007-08016	BOLT	3				
4	55C-F6326-00	GROMMET	1				
5	90201-08612	WASHER, PLATE	3				
6	1S8-F8217-00	DAMPER 1	3				
7	1S8-F8227-00	DAMPER 2	3				
8	55C-F6143-00-P0	COVER,HAND,UPPER 1	1				UR FOR SMX
	55C-F6143-00-P1	COVER,HAND,UPPER 1	1				UR FOR BWC1
9	90520-04805	DAMPER, PLATE	1				
10	97707-50014	SCREW, TRUSS HEAD TAPPING	2				
11	90183-05042	NUT, SPRING	4				
12	55C-F6145-00	COVER,HAND,UPPER 2	1				
13	55C-H3559-00-P0	COVER, METER	1				S3 FOR SMX,BWC1
14	90183-05042	NUT, SPRING	2				
15	97707-50014	SCREW, TRUSS HEAD TAPPING	4				
16	97707-50012	SCREW, TRUSS HEAD TAPPING	4				
17	55C-F6240-00	GRIP ASSY	1				
18	1S8-F6242-00	.GRIP (RIGHT)	1				
19	1S8-F6241-00	GRIP	1				
20	31D-F6280-00	REAR VIEW MIRROR ASSY (LEFT)	1				
21	31D-F6290-00	REAR VIEW MIRROR ASSY (RIGHT)	1				
22	55C-F6301-10	THROTTLE CABLE ASSY	1				
23	98507-05016	SCREW, PAN HEAD	1				
24	55C-F6246-00	END, GRIP	2				
25	5YP-F6257-00	STOPPER	2				
26	55C-F622H-00	WEIGHT	2				

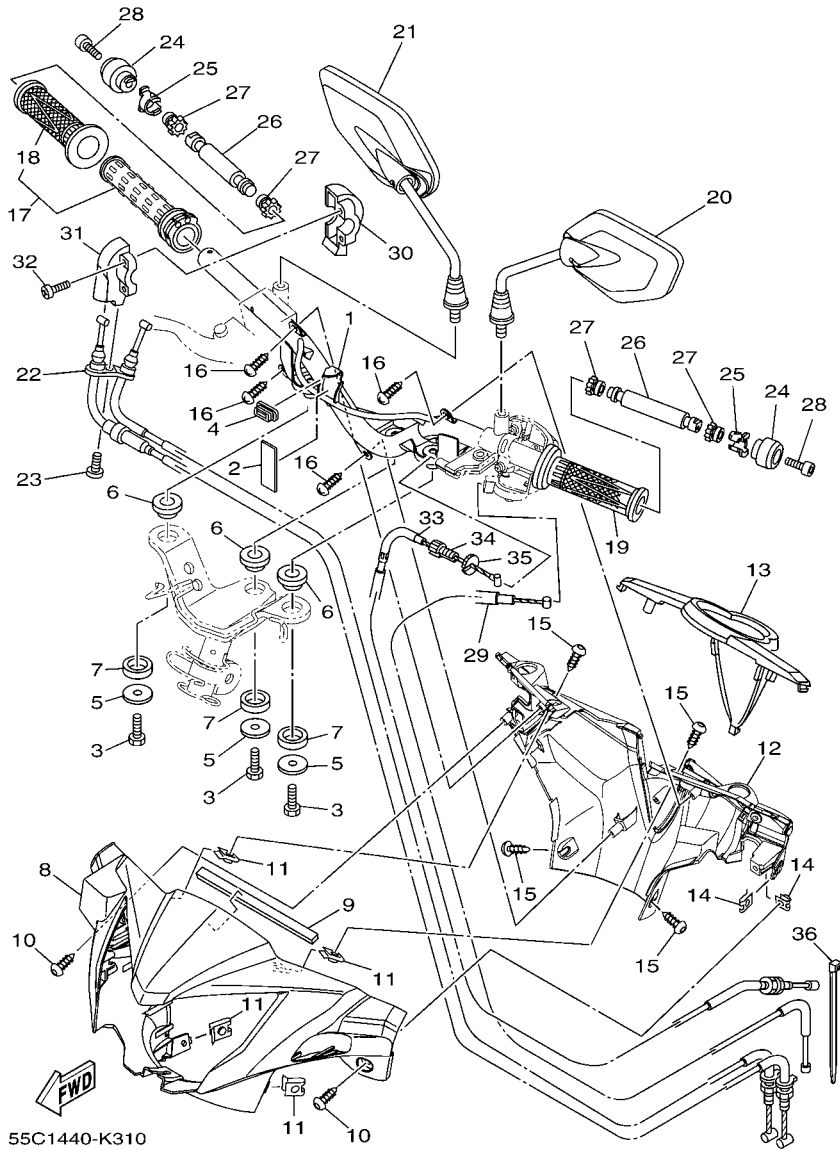
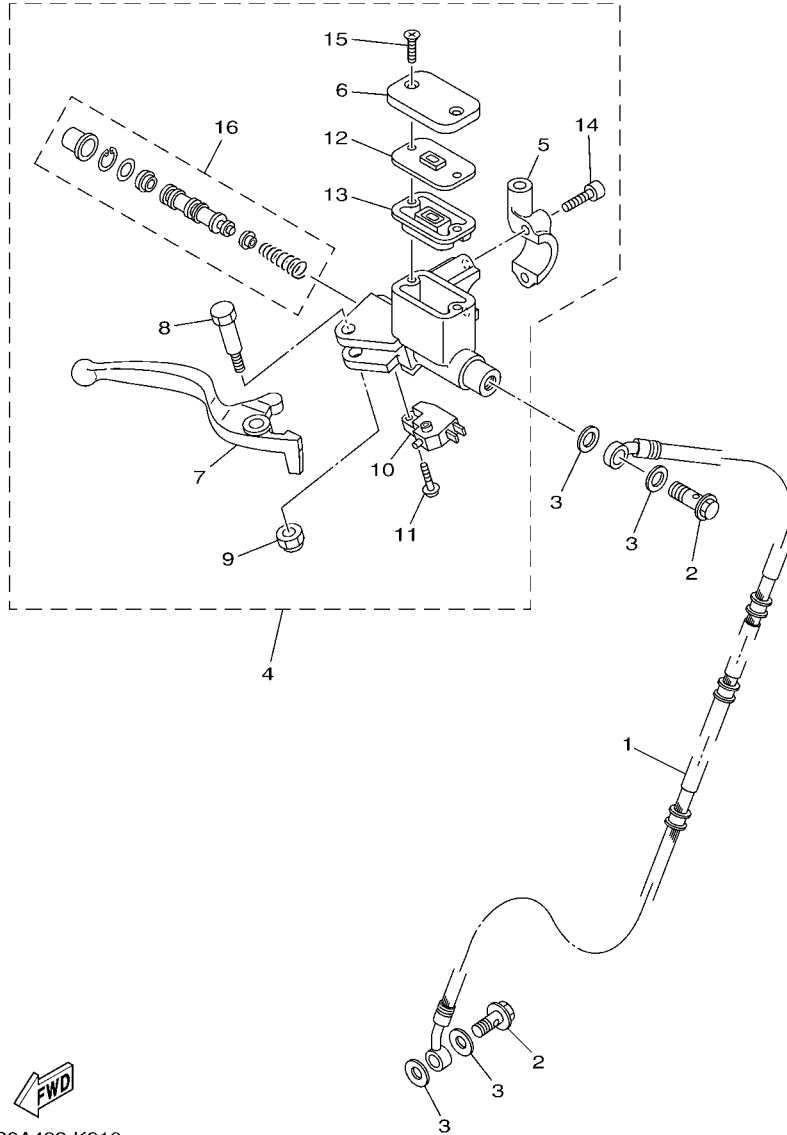

FIG. 31 STEERING HANDLE & CABLE

REF. NO.	PART NO.	DESCRIPTION	55C1				REMARKS
27	1S8-F622F-00	DAMPER, LOCATING 1	4				
28	91317-06030	BOLT	2				
29	55C-F6331-10	CABLE, STARTER 1	1				
30	5P2-F6281-00	CAP, GRIP UPPER	1				
31	5P2-F6282-00	CAP, GRIP UNDER	1				
32	98507-05025	SCREW, PAN HEAD	2				
33	55C-F6335-10	CABLE, CLUTCH	1				
34	90123-08046	BOLT	1				
35	90170-08401	NUT	1				
36	90464-50801	CLAMP	1				



1S9A422-K310

FIG. 32 FRONT MASTER CYLINDER

REF. NO.	PART NO.	DESCRIPTION	55C1				REMARKS
1	55C-F5872-00	HOSE, BRAKE 1	1				
2	90401-10812	BOLT, UNION	2				
3	90201-10118	WASHER, PLATE	4				
4	5YP-F583T-10	MASTER CYLINDER ASSY	1				
5	5YP-F5867-10	.BRACKET, MASTER CYLINDER	1				
6	5HV-F5852-00	.CAP, RESERVOIR	1				
7	5YP-H3922-10	.LEVER 2	1				
8	90109-06848	.BOLT	1				
9	9560M-06100	.NUT, U	1				
10	5LW-H3980-00	.FRONT STOP SWITCH ASSY	1				
11	9760L-04212	.SCREW, PAN HEAD	1				
12	5HV-F585B-10	.PLATE, DIAPHRAGM	1				
13	5HV-F5854-10	.DIAPHRAGM, RESERVOIR	1				
14	5LW-F6332-00	.BOLT	2				
15	9870M-04012	.SCREW, FLAT HEAD	2				
16	5YP-W0041-00	.CYLINDER KIT, MASTER	1				

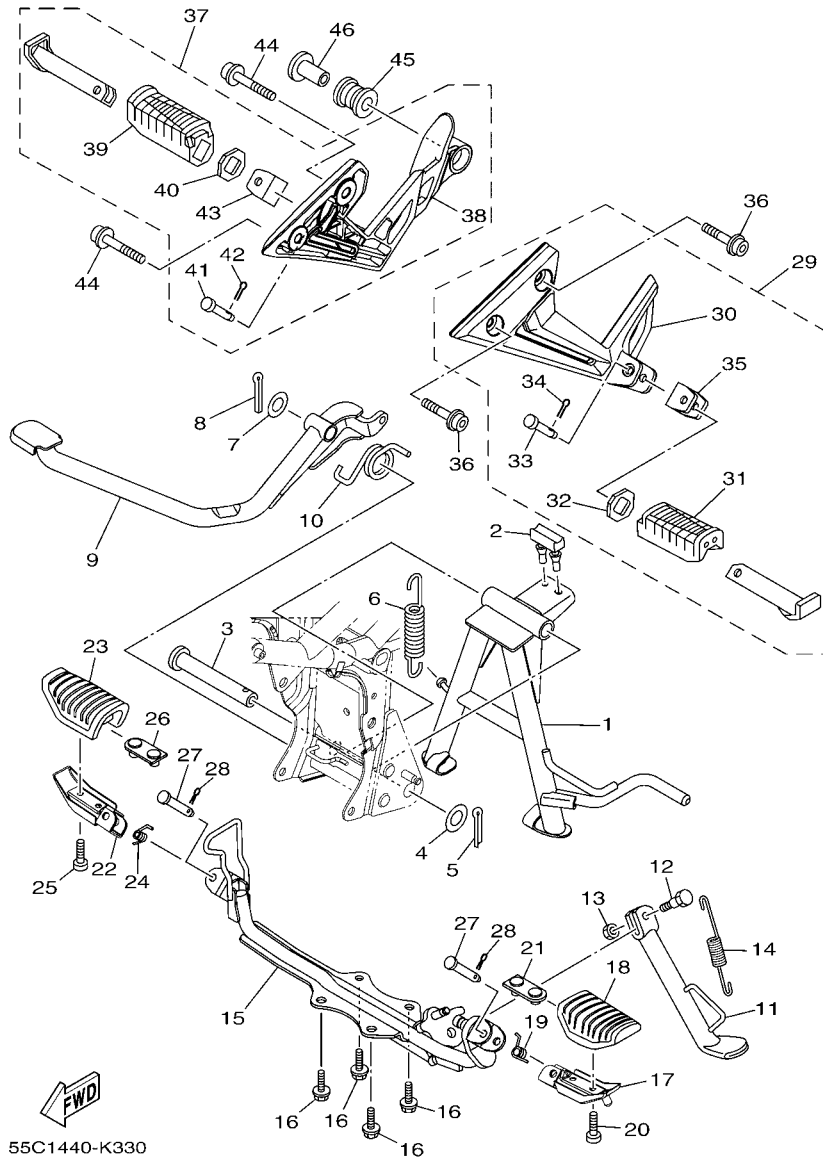

FIG. 33 STAND & FOOTREST

REF. NO.	PART NO.	DESCRIPTION	55C1				REMARKS
1	55C-F7111-00	STAND, MAIN	1				
2	1S8-F7114-00	STOPPER, MAIN STAND	1				
3	5YP-F7112-00	SHAFT, MAIN STAND	1				
4	90201-163H8	WASHER, PLATE	1				
5	91401-30030	PIN, COTTER	1				
6	90506-35812	SPRING, TENSION	1				
7	90201-14811	WASHER, PLATE	1				
8	91401-30030	PIN, COTTER	1				
9	55C-F7211-00	PEDAL, BRAKE	1				
10	90506-20041	SPRING, TENSION	1				
11	1S8-F7311-00	STAND, SIDE	1				
12	90109-08034	BOLT	1				
13	95307-08700	NUT	1				
14	90506-23804	SPRING, TENSION	1				
15	55C-F7411-00	FOOTREST 1	1				
16	95827-08016	BOLT, FLANGE	4				
17	55C-F7451-00	FOOTREST	1				
18	5AB-F7413-00	COVER, FOOTREST	1				
19	90508-20023	SPRING, TORSION	1				
20	91317-06012	BOLT	2				
21	5AB-F7425-00	BRACKET, FOOTREST 2	1				
22	55C-F7461-00	FOOTREST	1				
23	5AB-F7413-00	COVER, FOOTREST	1				
24	90508-20631	SPRING, TORSION	1				
25	91317-06012	BOLT	2				
26	5AB-F7425-00	BRACKET, FOOTREST 2	1				
27	90240-08084	PIN, CLEVIS	2				

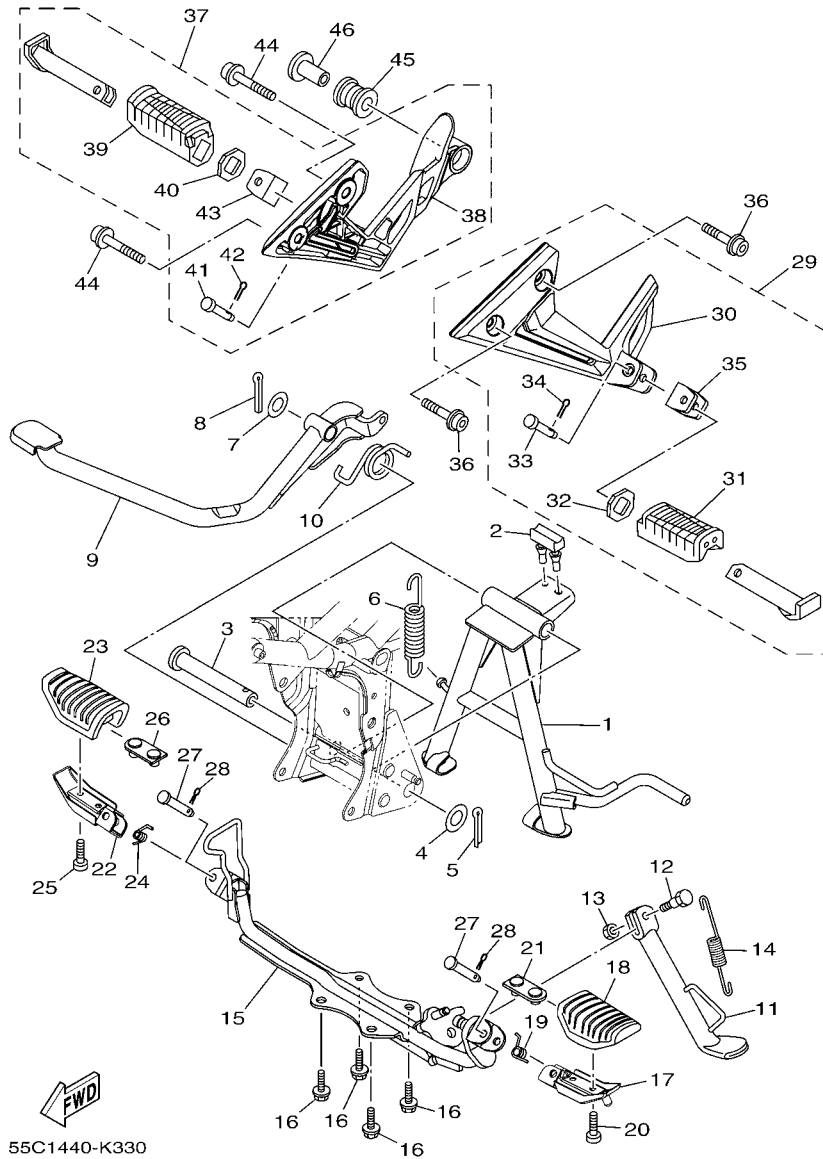
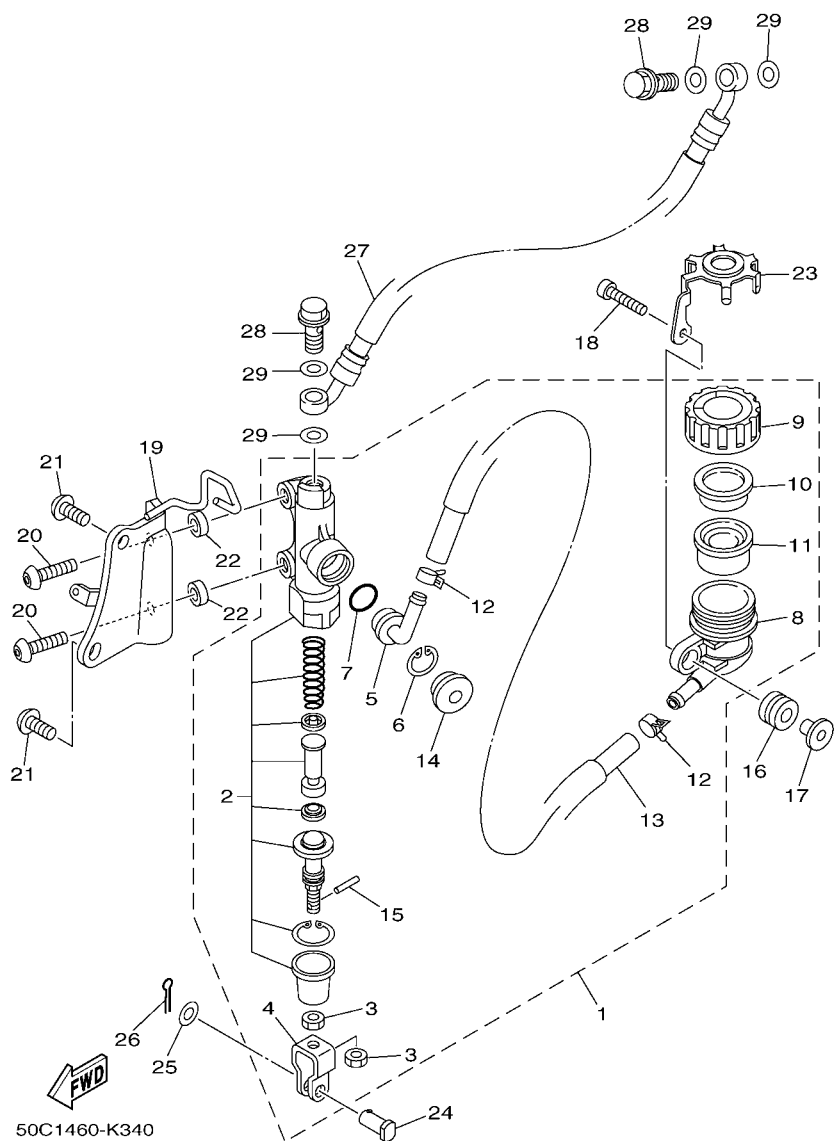

FIG. 33 STAND & FOOTREST

REF. NO.	PART NO.	DESCRIPTION	55C1				REMARKS
28	90252-23800	PIN, COTTER	2				
29	55C-F7430-00-P0	REAR FOOTREST ASSY 1	1				RM7 FOR SMX,BWC1
30	55C-F7452-00-P0	.BRACKET, FOOTREST 1	1				RM7 FOR SMX,BWC1
31	5BU-F7433-00	.COVER, REAR FOOTREST	1				
32	5BU-F7445-00	.PLATE 1	1				
33	90240-08145	.PIN, CLEVIS	1				
34	90252-23800	.PIN, COTTER	1				
35	5TF-F7314-00	.STOPPER	1				
36	90110-08199	BOLT, HEXAGON SOCKET HEAD	2				
37	55C-F7440-00-P0	REAR FOOTREST ASSY 2	1				RM7 FOR SMX,BWC1
38	55C-F7462-00-P0	.BRACKET, FOOTREST 2	1				RM7 FOR SMX,BWC1
39	5BU-F7444-00	.COVER, REAR FOOTREST	1				
40	5BU-F7445-00	.PLATE 1	1				
41	90240-08145	.PIN, CLEVIS	1				
42	90252-23800	.PIN, COTTER	1				
43	5TF-F7314-00	.STOPPER	1				
44	90110-08199	BOLT, HEXAGON SOCKET HEAD	2				
45	5TF-F7424-00	DAMPER, FOOTREST 2	1				
46	90387-10805	COLLAR	1				

FIG. 34 REAR MASTER CYLINDER



REF. NO.	PART NO.	DESCRIPTION	55C1				REMARKS
1	55P-F583V-00	RR. MASTER CYLINDER ASSY.	1				
2	55P-W0042-00	.CYLINDER KIT, MASTER	1				
3	95301-08700	.NUT	2				
4	2YK-27222-00	.JOINT	1				
5	4ML-F582A-50	.JOINT	1				
6	2VN-F5866-00	.CIRCLIP	1				
7	93210-15620	.O-RING	1				
8	50C-F5894-10	.TANK, RESERVOIR	1				
9	50C-F5852-00	.CAP, RESERVOIR	1				
10	2VN-F5855-00	.BUSH, DIAPHRAGM	1				
11	2VN-F5854-00	.DIAPHRAGM, RESERVOIR	1				
12	90467-12085	.CLIP	2				
13	50C-25895-00	.HOSE, RESERVOIR	1				
14	3FV-F589A-00	.COVER, DUST	1				
15	5BU-27234-00	.PIN, BRAKE ROD	1				
16	55C-F4742-00	GROMMET	1				
17	55C-F6259-00	COLLAR	1				
18	98507-06025	SCREW, PAN HEAD	1				
19	50C-F133F-00	BRACKET, MASTER CYLINDER	1				
20	92017-08025	BOLT, BUTTON HEAD	2				
21	92017-08016	BOLT, BUTTON HEAD	2				
22	90387-085E1	COLLAR	2				
23	55C-F5888-00	COVER, RESERVOIR TANK	1				
24	90240-08124	PIN, CLEVIS	1				
25	90201-08083	WASHER, PLATE	1				
26	91401-16012	PIN, COTTER	1				
27	50C-F5873-00	HOSE, BRAKE 2	1				

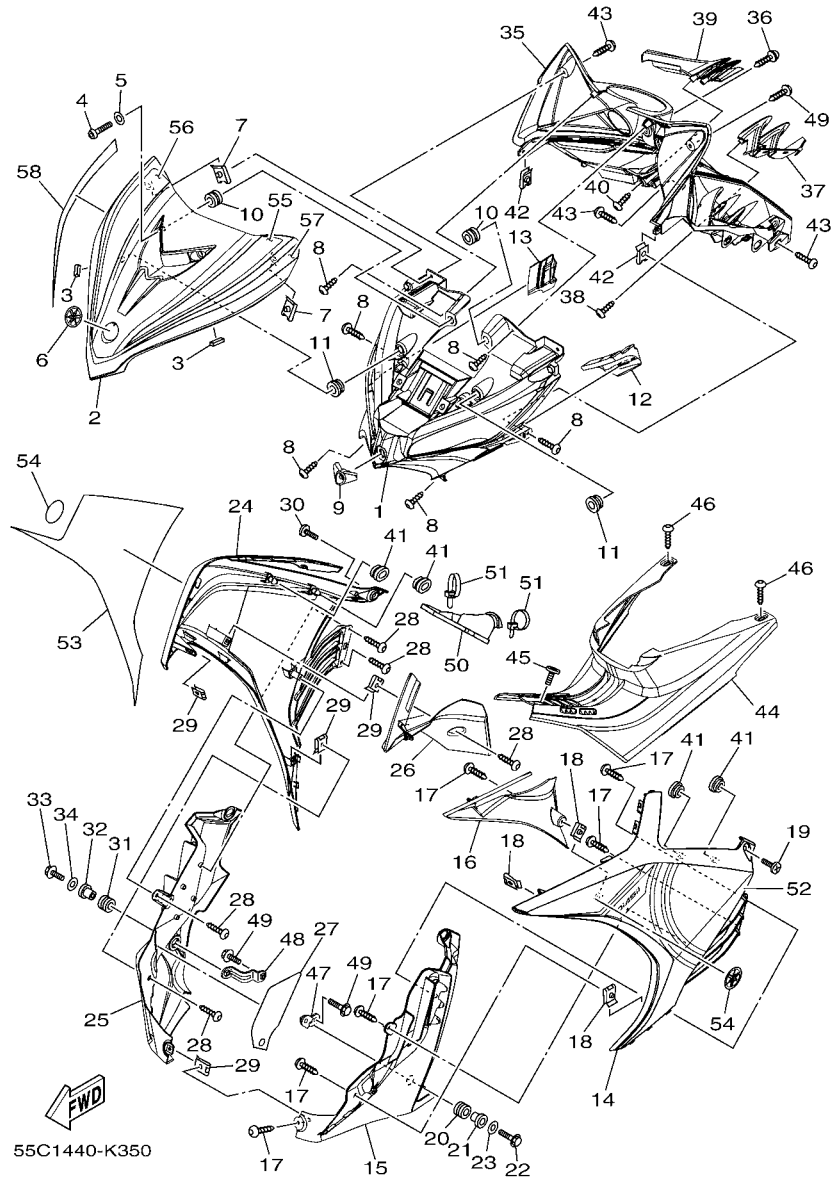
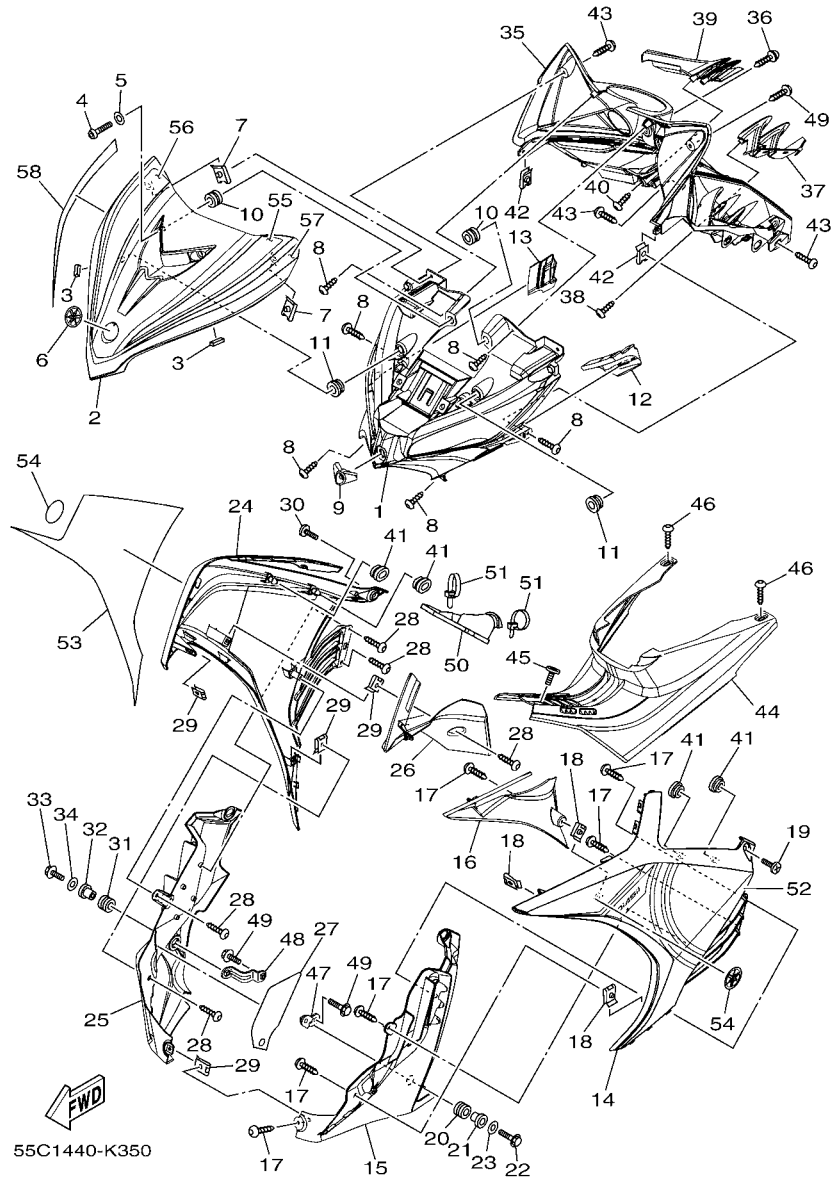

FIG. 35 LEG SHIELD

REF. NO.	PART NO.	DESCRIPTION	55C1				REMARKS
1	55C-F3391-00	PANEL, FRONT	1				
2	55C-F8345-00-P0	MOLE 1	1				UR FOR SMX
	55C-F8345-00-P1	MOLE 1	1				UR FOR BWC1
3	55C-F844E-00	SEAL 3	2				
4	92017-06012	BOLT, BUTTON HEAD	2				
5	90201-06822	WASHER, PLATE	2				
6	5VW-F313B-00	EMBLEM 1	1				
7	90183-05042	NUT, SPRING	2				
8	97707-50014	SCREW, TRUSS HEAD TAPPING	6				
9	55C-F8187-00	GROMMET	1				
10	90480-13807	GROMMET	2				
11	90480-13867	GROMMET	2				
12	55C-F834E-00	DAMPER 3	1				
13	55C-F834F-00	DAMPER	1				
14	55C-F8311-00-P0	LEG SHIELD 1	1				UR FOR SMX
	55C-F8311-00-P1	LEG SHIELD 1	1				UR FOR BWC1
15	55C-F835J-00	BODY, FRONT LOWER 1	1				
16	55C-F137U-00	GUIDE, AIR 1	1				
17	97707-50014	SCREW, TRUSS HEAD TAPPING	6				
18	90183-05042	NUT, SPRING	3				
19	90150-06021	SCREW, ROUND HEAD	1				
20	90480-18418	GROMMET	1				
21	90387-09801	COLLAR	1				
22	95807-06020	BOLT, FLANGE	1				
23	90201-06557	WASHER, PLATE	1				
24	55C-F8312-00-P0	LEG SHIELD 2	1				UR FOR SMX
	55C-F8312-00-P1	LEG SHIELD 2	1				UR FOR BWC1



55C1440-K350

FIG. 35 LEG SHIELD

REF. NO.	PART NO.	DESCRIPTION	55C1				REMARKS
25	55C-F835K-00	BODY, FRONT UNDER 2	1				
26	55C-F137V-00	GUIDE, AIR 2	1				
27	50C-F8307-00	SEAL	1				
28	97707-50014	SCREW, TRUSS HEAD TAPPING	5				
29	90183-05042	NUT, SPRING	4				
30	90150-06021	SCREW, ROUND HEAD	1				
31	90480-18418	GROMMET	1				
32	90387-09801	COLLAR	1				
33	95807-06020	BOLT, FLANGE	1				
34	90201-06557	WASHER, PLATE	1				
35	55C-F836K-00	PANEL, INNER 1	1				
36	90159-06181	SCREW, WITH WASHER	1				
37	55C-F8273-00	FIN 1	1				
38	97707-50012	SCREW, TRUSS HEAD TAPPING	2				
39	55C-F8274-00	FIN 2	1				
40	97707-50012	SCREW, TRUSS HEAD TAPPING	2				
41	90480-01813	GROMMET	4				
42	90183-05042	NUT, SPRING	2				
43	97707-50014	SCREW, TRUSS HEAD TAPPING	4				
44	55C-F842N-00	COVER 2	1				
45	90150-06021	SCREW, ROUND HEAD	1				
46	97707-50014	SCREW, TRUSS HEAD TAPPING	2				
47	55C-F8321-00	STAY 1	1				
48	55C-F8322-00	STAY 2	1				
49	95807-06020	BOLT, FLANGE	2				
50	1S8-F8336-00	PLATE	1				
51	90464-50801	CLAMP	2				

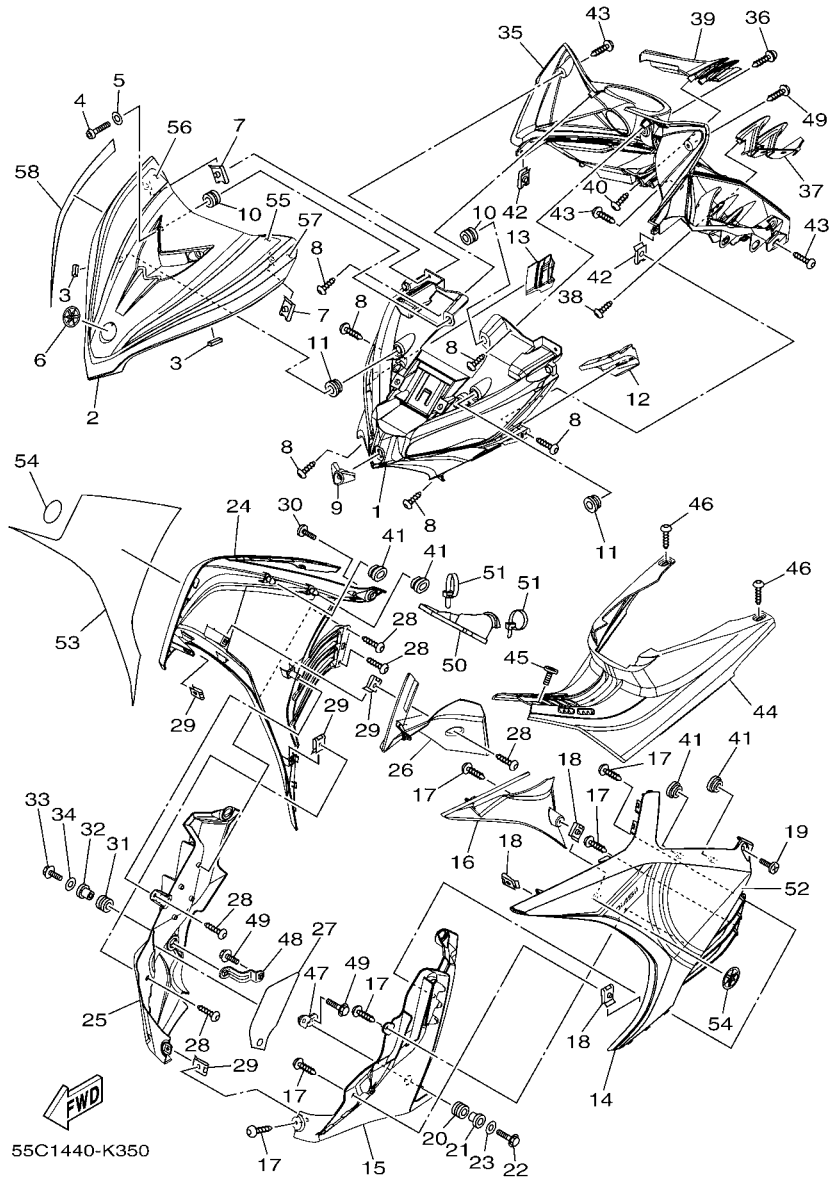
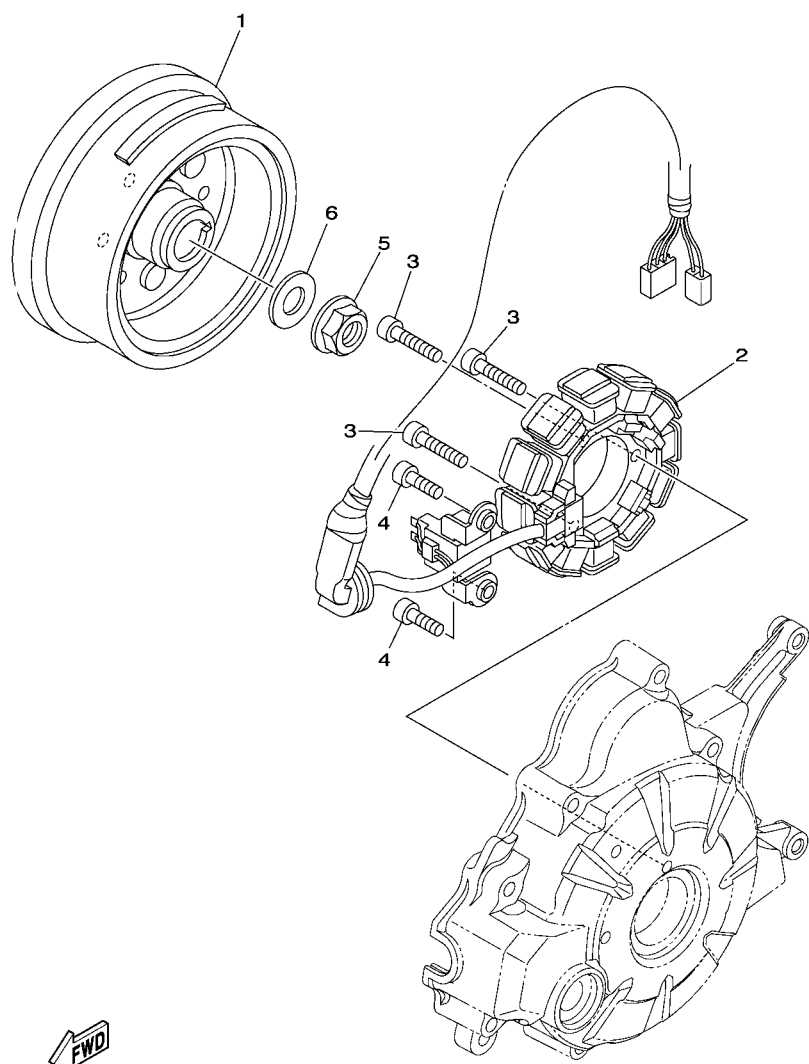

FIG. 35 LEG SHIELD

REF. NO.	PART NO.	DESCRIPTION	55C1				REMARKS
52	55C-F8391-00	GRAPHIC, 1	1				UR FOR SMX
	55C-F8391-10	GRAPHIC, 1	1				UR FOR BWC1
53	55C-F8392-00	GRAPHIC, 2	1				UR FOR SMX
	55C-F8392-10	GRAPHIC, 2	1				UR FOR BWC1
54	29B-F411B-00	EMBLEM	2				
55	55C-F8393-00	GRAPHIC, 3	1				UR FOR SMX
	55C-F8393-10	GRAPHIC, 3	1				UR FOR BWC1
56	55C-F8394-00	GRAPHIC, 4	1				UR FOR SMX
	55C-F8394-10	GRAPHIC, 4	1				UR FOR BWC1
57	55C-F8398-00	GRAPHIC, 5	1				UR FOR SMX
	55C-F8398-10	GRAPHIC, 5	1				UR FOR BWC1
58	55C-F8399-00	GRAPHIC, 6	1				UR FOR SMX
	55C-F8399-10	GRAPHIC, 6	1				UR FOR BWC1

FIG. 36 GENERATOR



REF. NO.	PART NO.	DESCRIPTION	55C1				REMARKS
1	50C-H1450-00	ROTOR ASSY	1				
2	1S7-H1410-01	STATOR ASSY	1				
3	91317-06025	BOLT	3				
4	91317-06016	BOLT	2				
5	95707-12500	NUT, FLANGE	1				
6	90201-122H1	WASHER, PLATE	1				

50C1460-K360

FIG. 37 STARTING MOTOR

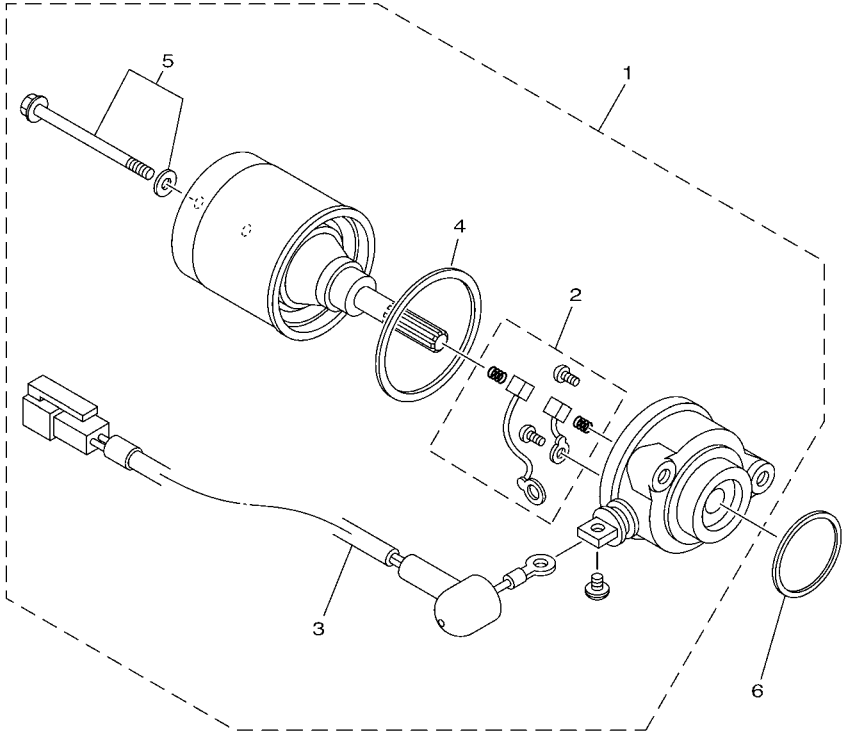

REF. NO.	PART NO.	DESCRIPTION	55C1				REMARKS
1	50C-H1800-00	STARTING MOTOR ASSY	1				
2	5TP-H1801-00	.BRUSH SET	1				
3	50C-H183G-00	.CORD COMP.	1				
4	5D9-H1861-00	.GASKET	1				
5	5D9-H1828-00	.SCREW 2	2				
6	93210-29803	O-RING	1				

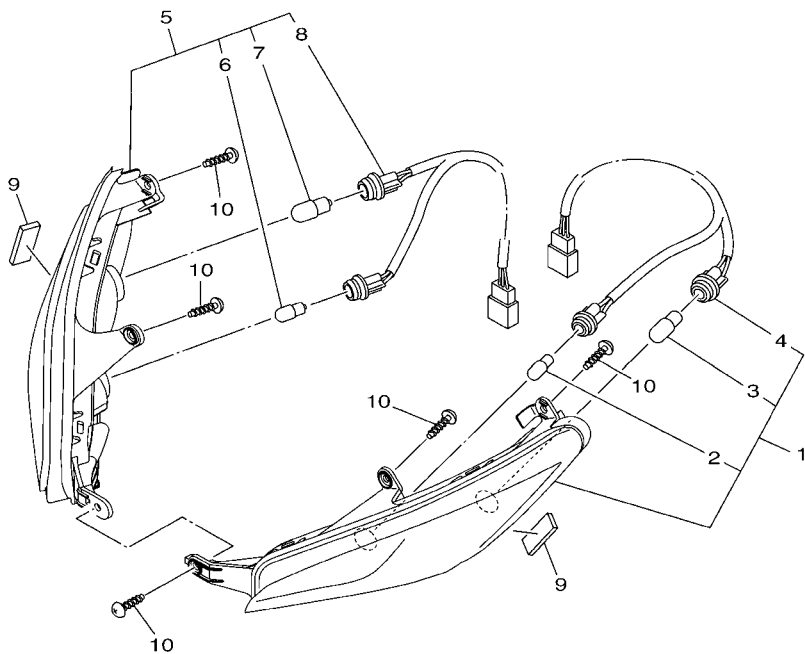

16S1422-H370

FIG. 38 FLASHER LIGHT

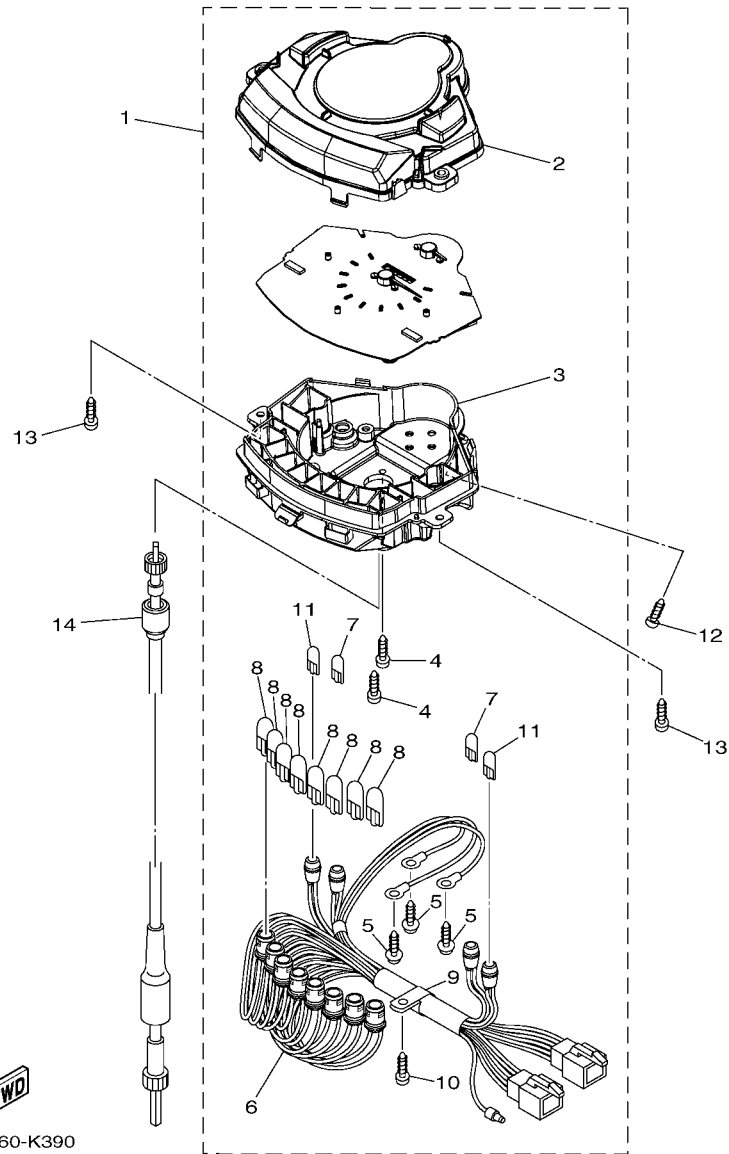

 55D1440-K360

REF. NO.	PART NO.	DESCRIPTION	55C1				REMARKS
1	55C-H3310-00	FRONT FLASHER LIGHT ASSY 1	1				
2	55C-H3751-00	.BULB, LED (12V-1.26W)	1				
3	1S8-G3311-00	.BULB, FLASHER (12V-10W T10)	1				
4	55C-H331E-00	.CORD ASSY	1				
5	55C-H3320-00	FRONT FLASHER LIGHT ASSY 2	1				
6	55C-H3751-00	.BULB, LED (12V-1.26W)	1				
7	1S8-G3311-00	.BULB, FLASHER (12V-10W T10)	1				
8	55C-H332E-00	.CORD ASSY	1				
9	55C-H3321-00	DAMPER, FLASHER 1	2				
10	97707-50016	SCREW, TRUSS HEAD TAPPING	5				



50C1460-K390

FIG. 39 METER

REF. NO.	PART NO.	DESCRIPTION	55C1				REMARKS
1	50C-H3510-00	SPEEDOMETER ASSY	1				
2	50C-H3511-00	.LENS, SPEEDOMETER	1				
3	50C-H353F-00	.CASE, METER LOWER	1				
4	90167-04021	.SCREW, TAPPING	2				
5	90159-03102	.SCREW, WITH WASHER	3				
6	50C-H3509-00	.SOCKET CORD ASSY	1				
7	2GV-83517-00	.BULB (12V-1.7W T6.5)	2				
8	1Y7-83517-00	.BULB (12V-1.7W T10)	8				
9	4NK-8357E-00	.CLAMP	1				
10	90164-04023	.SCREW, TAPPING	1				
11	42X-83517-00	.BULB (12V-3W)	2				
12	97707-50016	SCREW, TRUSS HEAD TAPPING	1				
13	97707-50025	SCREW, TAPPING	2				
14	55C-H3550-10	SPEEDOMETER CABLE ASSY	1				

FIG. 40 HEADLIGHT

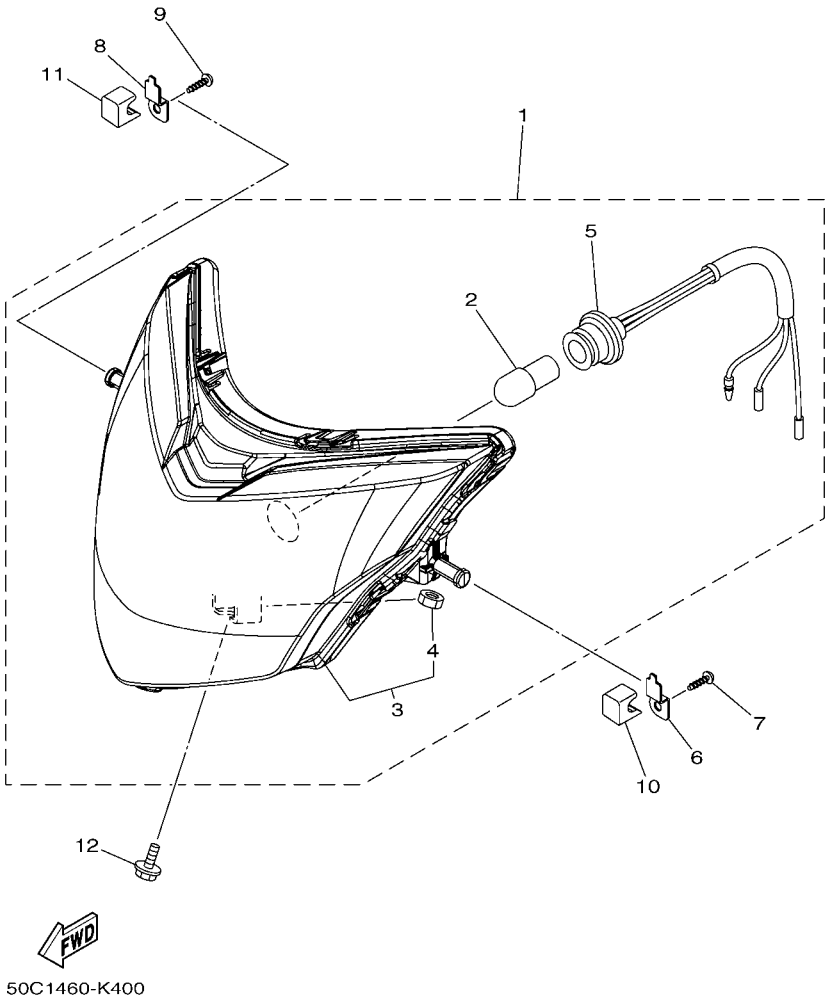

REF. NO.	PART NO.	DESCRIPTION	55C1				REMARKS
1	50C-H4310-00	HEADLIGHT UNIT ASSY	1				
2	5HV-H4314-00	.BULB (12V-32/32W)	1				
3	50C-H4370-00	.HEADLIGHT UNIT ASSY	1				
4	50C-H4326-00	..NUT	1				
5	50C-H4312-00	.CORD ASSY	1				
6	55C-H4781-00	BRACKET 1	1				
7	97707-50016	SCREW, TRUSS HEAD TAPPING	1				
8	55C-H4782-00	BRACKET 2	1				
9	97707-50016	SCREW, TRUSS HEAD TAPPING	1				
10	55C-H411T-00	HOLDER, 1	1				
11	55C-H411U-00	HOLDER, 2	1				
12	95807-06010	BOLT, FLANGE	1				

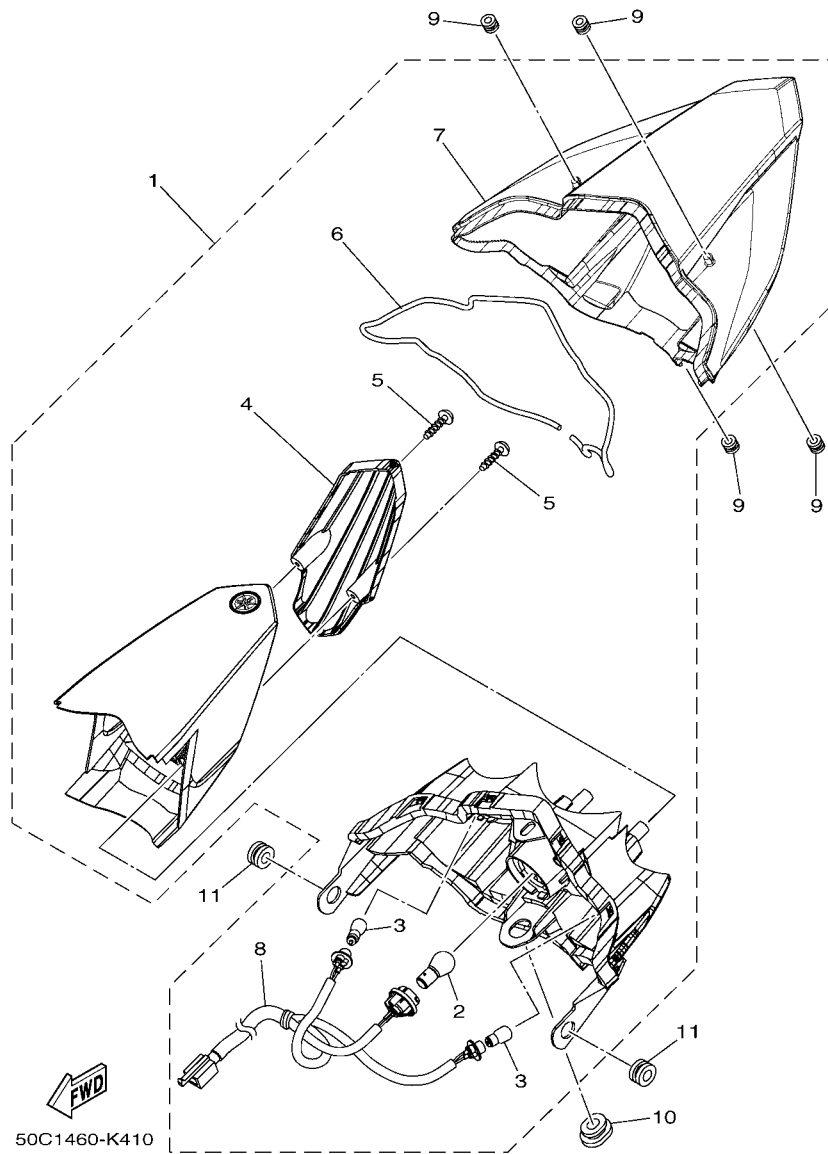
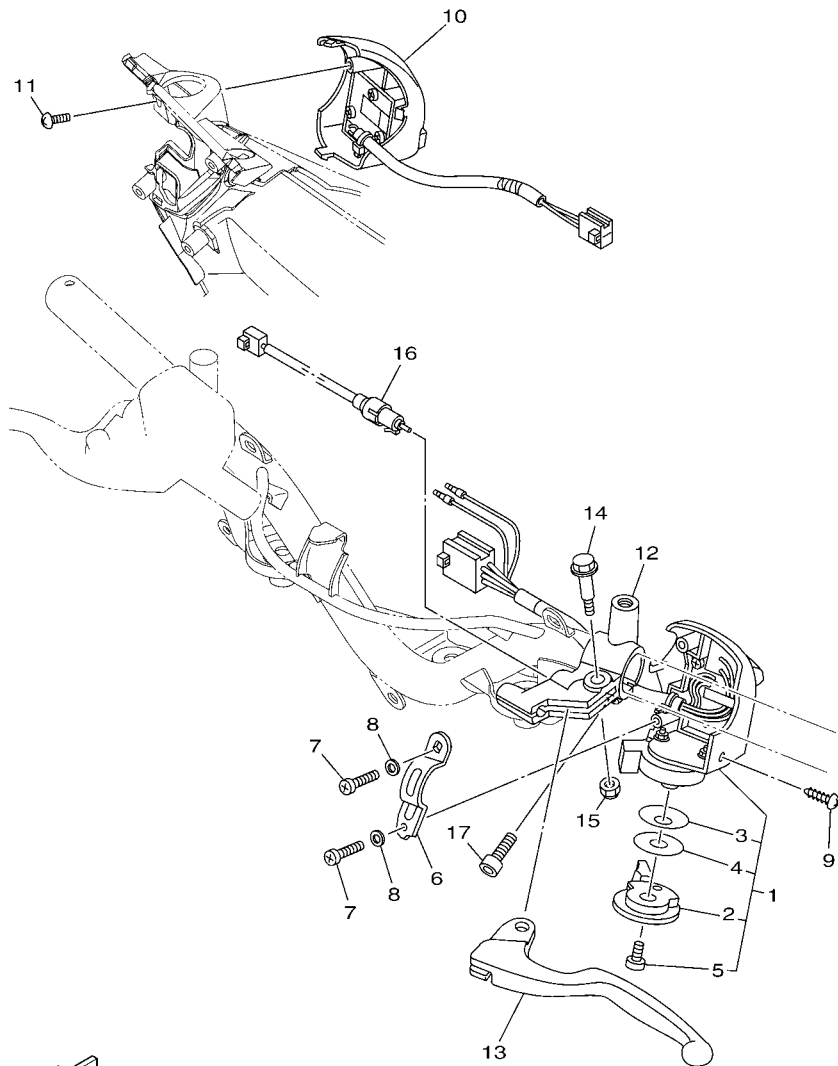

FIG. 41 TAILLIGHT

REF. NO.	PART NO.	DESCRIPTION	55C1				REMARKS
1	50C-H4710-00	TAILLIGHT UNIT ASSY	1				
2	4AC-H4714-00	.BULB (12V-21/5W)	1				
3	5LL-H3311-00	.BULB (12V-10W) AMBER	2				
4	50C-H4721-00	.LENS, TAILLIGHT	1				
5	97707-40616	.SCREW, TAPPING	2				
6	50C-H4723-00	.GASKET, TAIL LENS	1				
7	50C-H4743-00	.LENS, LICENCE LIGHT	1				
8	50C-H4735-00	.SOCKET CORD ASSY	1				
9	55C-H4759-00	GROMMET	4				
10	90480-01868	GROMMET	1				
11	90480-13807	GROMMET	2				



55C1440-K420

FIG. 42 HANDLE SWITCH & LEVER

REF. NO.	PART NO.	DESCRIPTION	55C1				REMARKS
1	1S8-H3973-02	SWITCH, HANDLE 3	1				
2	1S8-H3941-00	.LEVER, STARTER	1				
3	1S8-H3947-00	.SPRING	1				
4	1S8-H397X-00	.SPACER	1				
5	9850L-06008	.SCREW, PAN HEAD	1				
6	1S8-H3955-01	BRACKET 1	1				
7	98507-05016	SCREW, PAN HEAD	2				
8	92907-05600	WASHER, PLATE	2				
9	97707-50012	SCREW, TRUSS HEAD TAPPING	1				
10	55C-H3976-00	SWITCH, HANDLE 1	1				
11	97707-50012	SCREW, TRUSS HEAD TAPPING	1				
12	55P-H2911-00	HOLDER, LEVER 1	1				
13	55P-H3912-00	LEVER 1	1				
14	90109-06827	BOLT	1				
15	95607-06100	NUT, U	1				
16	55P-H2917-00	SWITCH	1				
17	91317-06020	BOLT	1				

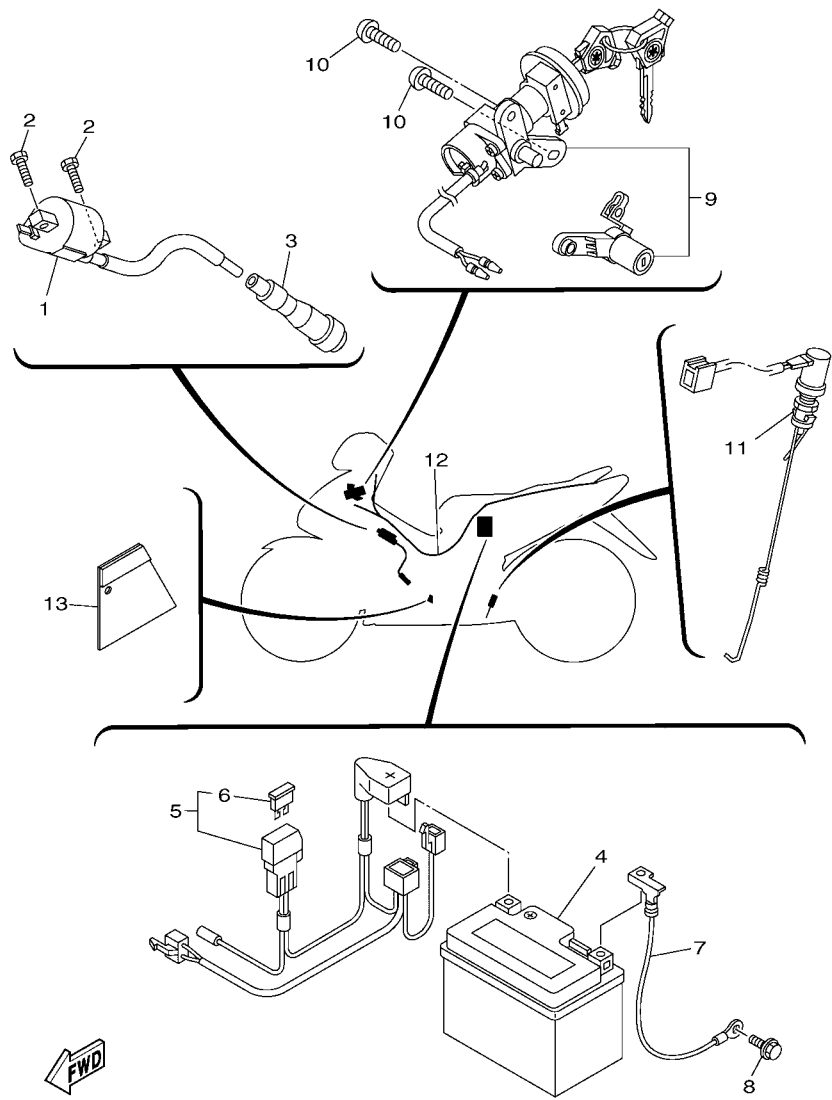

50C1460-K430



FIG. 43 ELECTRICAL 1

REF. NO.	PART NO.	DESCRIPTION	55C1				REMARKS
1	4US-H2310-20	IGNITION COIL ASSY	1				
2	97007-06016	BOLT	2				
3	1S7-H2370-00	PLUG CAP ASSY	1				
4	10C-H2100-01	BATTERY ASSY (GS GTZ5S)	1				
5	55C-H2150-00	FUSE HOLDER ASSY	1				
6	5VW-H2151-00	FUSE (10A)	1				
7	55C-H2116-00	WIRE, MINUS LEAD	1				
8	95027-06010	BOLT, FLANGE	1				
9	50C-XH252-00	MAIN SWITCH SUB ASSY.	1				
10	90149-06030	SCREW	2				
11	4S3-H2530-01	STOP SWITCH ASSY	1				
12	55C-H2590-00	WIRE HARNESS ASSY	1				
13	1S8-F117F-00	COVER	1				

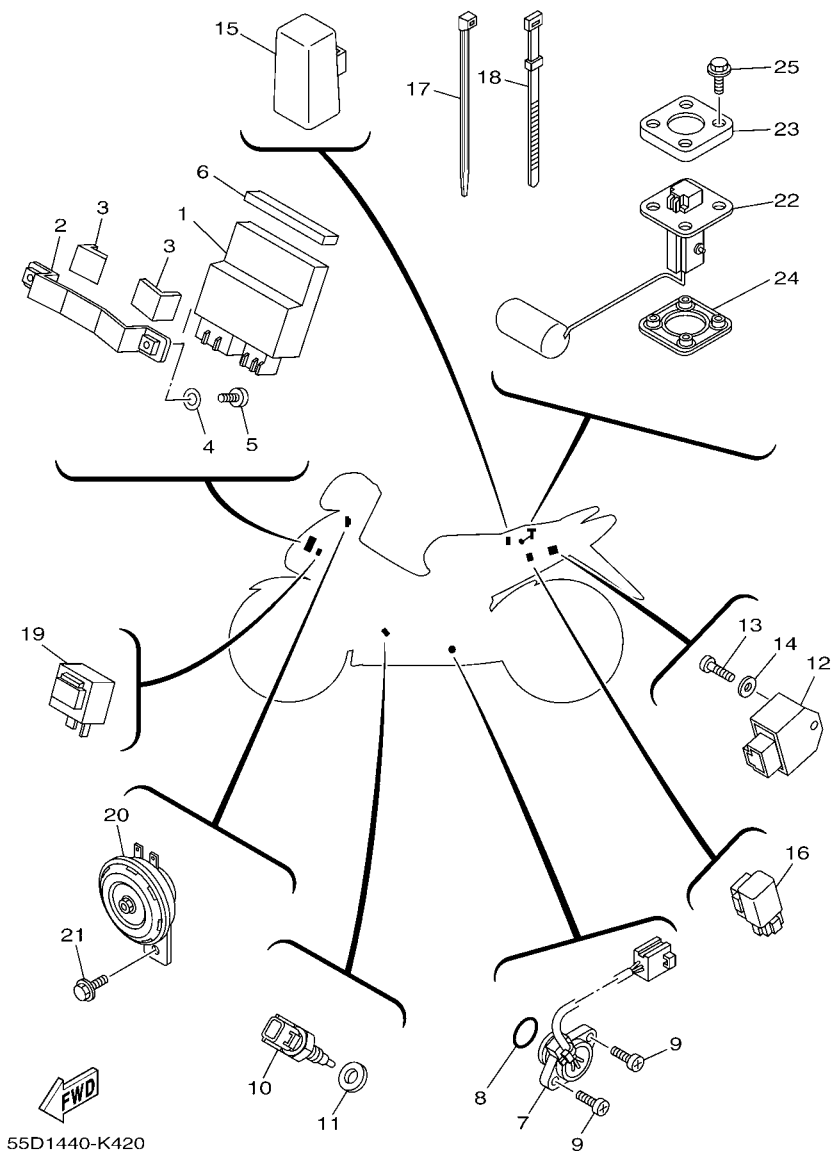

55D1440-K420

FIG. 44 ELECTRICAL 2

REF. NO.	PART NO.	DESCRIPTION	55C1				REMARKS
1	50C-H5540-00	C.D.I. UNIT ASSY	1				
2	55C-F8426-00	BRACKET 1	1				
3	90520-04804	DAMPER, PLATE	2				
4	90201-06830	WASHER, PLATE	2				
5	98507-06012	SCREW, PAN HEAD	2				
6	90520-96802	DAMPER, PLATE	1				
7	50C-H2540-00	NEUTRAL SWITCH ASSY	1				
8	93210-21801	O-RING	1				
9	98507-05016	SCREW, PAN HEAD	2				
10	5YP-85790-00	THERMOSENSOR ASSY	1				
11	90430-12801	GASKET	1				
12	25D-H1960-00	RECTIFIER & REGULATOR ASSY	1				
13	98507-06012	SCREW, PAN HEAD	1				
14	92907-06600	WASHER, PLATE	1				
15	5TN-H1940-00	STARTER RELAY ASSY	1				
16	5YP-H1950-00	RELAY ASSY	1				
17	90464-50800	CLAMP	6				
18	3AY-H3936-10	BAND, SWITCH CORD	1				
19	5TF-H3350-00	FLASHER RELAY ASSY	1				
20	5TF-H3371-00	HORN	1				
21	95807-06010	BOLT, FLANGE	1				
22	1S8-H5752-00	SENDER UNIT ASSY, FUEL METER	1				
23	5BU-H5757-00	RETAINER	1				
24	5BU-H5753-00	GASKET, SENDER UNIT	1				
25	90119-05071	BOLT, WITH WASHER	4				

NUMERICAL INDEX

PART NO.	REF. NO.	PART NO.	REF. NO.	PART NO.	REF. NO.	PART NO.	REF. NO.	PART NO.	REF. NO.	PART NO.	REF. NO.
1S8-11633-01	2 - 12	1UY-25937-51	28 - 11	5YP-E2288-00	4 - 7	5YP-E5113-00	12 - 10	3C1-E7231-00	16 - 18	55C-F172L-00	21 - 23
3C1-11681-10	2 - 3	2YK-27222-00	34 - 4	5YP-E2405-00	6 - 6	50C-E5150-00	11 - 1	50C-E7241-00	16 - 17	5YP-F172M-00	21 - 24
5YP-12117-00	3 - 6	5BU-27234-00	34 - 15	1S8-E2413-00	6 - 2	1S8-E5351-00	7 - 3	50C-E7251-00	16 - 14	1S8-F172W-00	21 - 26
1WG-12118-00	3 - 5	1Y7-83517-00	39 - 8	1S7-E2422-00	5 - 1	50C-E5362-00	12 - 22	3C1-E7285-00	16 - 19	55C-F1731-00-P0	21 - 6
5YP-12411-00	6 - 1	2GV-83517-00	39 - 7	50C-E2428-00	5 - 3	3C1-E7402-00	12 - 16	3C1-E7402-00	16 - 11	55C-F1731-00-P1	21 - 6
5LW-14103-00	9 - 27	42X-83517-00	39 - 11	1S8-E2443-01	6 - 13	55C-E5411-00	12 - 1	3C1-E7411-10	16 - 1	55C-F173E-00	21 - 37
50C-14105-00	9 - 29	4NK-8357E-00	39 - 9	1S7-E2450-00	5 - 7	55C-E5418-00	12 - 11	3C1-E7456-00	16 - 27	55C-F1741-00-P0	21 - 10
31S-14112-00	9 - 4	5YP-85790-00	44 - 10	5YP-E2461-00	6 - 5	55C-E5421-00	12 - 17	3C1-E7471-00	16 - 9	55C-F1741-00-P1	21 - 10
509-14135-00	9 - 25	21S-E1102-00	1 - 1	1S8-E2481-00	6 - 15	50C-E5441-00	4 - 20	50C-E8101-00	18 - 4	55C-F174G-00	21 - 38
50C-14137-00	9 - 39	1S8-E111F-00	4 - 9	1S8-E2482-00	6 - 17	50C-E5451-00	12 - 2	55C-E8110-00	18 - 9	55C-F174G-10	21 - 38
5P0-14141-13	9 - 37	5YP-E1133-10	1 - 2	5YP-E2491-00	6 - 3	50C-E5461-00	12 - 18	55C-E8112-00	18 - 14	55C-F174H-00	21 - 39
5P0-14142-15	9 - 30	50C-E1166-00	8 - 25	5YP-E2576-00	6 - 19	3C1-E5514-00	14 - 1	5H3-E8113-00	18 - 13	55C-F174H-10	21 - 39
5HK-14147-00	9 - 11	1S8-E1181-01	1 - 19	5P0-E2590-00	6 - 9	3C1-E5521-00	14 - 2	55C-E8115-00	18 - 10	55C-F174J-00	21 - 40
5LW-14147-00	9 - 36	1S7-E1185-01	5 - 4	5YP-E2671-00	6 - 8	3C1-E5524-00	14 - 5	3C1-E8119-00	18 - 2	55C-F174J-10	21 - 40
5FC-14149-00	9 - 35	1S8-E1191-00	1 - 6	5YP-E2675-00	6 - 7	5YP-E5580-00	14 - 8	3C1-E8140-00	18 - 1	55C-F174K-00	21 - 41
5LW-14150-00	9 - 12	5YP-E1193-00	1 - 14	3C1-E3300-00	7 - 1	5HV-E5583-00	14 - 9	3C1-E8337-00	18 - 3	55C-F174K-10	21 - 41
5LW-14171-10	9 - 38	1S7-E1196-00	5 - 5	3C1-E3324-00	2 - 16	3C1-E5598-00	4 - 15	3C1-E8511-00	17 - 4	55C-F177G-00	21 - 31
22F-14173-00	9 - 28	50C-E1311-00	1 - 23	3C1-E3327-00	7 - 11	5YP-E5614-00	14 - 10	3C1-E8512-00	17 - 5	55C-F1817-00	21 - 28
3RW-14174-00	9 - 23	55C-E1351-00	1 - 24	1S8-E3411-00	7 - 4	55C-E5620-00	13 - 17	3C1-E8513-00	17 - 6	5YP-F1871-00	21 - 17
353-14186-00	9 - 13	55C-E1400-00	2 - 1	5YP-E3440-00	7 - 7	3C1-E5641-00	13 - 2	3C1-E8531-00	17 - 7	5YP-F1875-00	21 - 22
5MP-14191-00	9 - 21	50C-E1412-00	2 - 2	55C-E3447-00	7 - 8	3C1-E5651-00	13 - 12	50C-E8540-00	17 - 1	55C-F2110-00	22 - 1
3G2-14231-23	9 - 10	50C-E1422-00	2 - 6	5MX-E3474-01	8 - 10	3C1-E5661-00	13 - 1	5TP-E8542-00	17 - 2	4UL-F2123-00	22 - 2
4JG-14261-00	9 - 31	3C1-E1549-00	2 - 7	50C-E3536-00	8 - 2	3C1-E5666-00	13 - 6	55C-F1110-00	19 - 1	50C-F2141-00	22 - 4
50C-14261-00	9 - 5	50C-E1571-00	2 - 15	1S7-E3542-00	8 - 4	3C1-E5671-10	13 - 4	55C-F2151-00	23 - 13	55C-F2151-00	22 - 3
5HK-14275-00	9 - 33	50C-E1603-00	2 - 14	5MX-E3575-01	8 - 22	3C1-E5674-00	13 - 15	50C-F1173-00	21 - 25	55C-F2167-00	30 - 20
33S-14280-00	9 - 32	50C-E1631-01	2 - 11	50C-E3586-00	8 - 3	3C1-E5767-00	13 - 7	1S8-F117F-00	43 - 13	55C-F2210-00	22 - 11
5YP-14429-00	9 - 9	3C1-E1651-11	2 - 5	55C-E4197-00	8 - 8	3C1-E6111-00	15 - 1	1S8-F117G-00	19 - 15	55C-F3100-00	24 - 1
5YP-14561-00	9 - 20	50C-E1951-00	5 - 8	1S8-E4293-00	21 - 36	2S6-E6135-00	15 - 17	55C-F117K-00	26 - 16	55C-F3110-00	24 - 8
50C-14589-00	9 - 6	1S7-E1952-01	5 - 9	50C-E4411-00	8 - 11	3C1-E6144-00	15 - 15	1S8-F1315-00	19 - 10	4VK-F3111-10	24 - 19
5YP-1482K-00	1 - 8	5YP-E2111-00	3 - 1	1S7-E4412-00	8 - 12	50C-E6150-00	15 - 5	1S8-F1316-00	19 - 11	55P-F3126-00	24 - 5
55D-1490J-00	9 - 7	5YP-E2113-00	3 - 4	1S7-E4425-00	8 - 21	50C-E6154-00	15 - 6	50C-F133F-00	34 - 19	55C-F3136-00	24 - 2
5AP-14940-00	9 - 34	5YP-E2119-00	3 - 3	1S7-E4437-00	8 - 18	50C-E6321-00	15 - 8	55C-F137U-00	35 - 16	5VW-F313B-00	35 - 6
5LW-14958-00	9 - 3	5YP-E2121-00	3 - 2	5TL-E443E-00	8 - 16	2S6-E6324-00	15 - 9	55C-F137V-00	35 - 26	50C-F3141-00	24 - 15
5HK-14985-00	9 - 15	5YP-E2126-00	3 - 7	1S7-E4450-00	8 - 13	1S7-E6333-00	15 - 11	1S8-F139R-00	19 - 12	5LL-F3144-00	24 - 14
5LW-14994-00	9 - 19	5YP-E2151-00	3 - 8	1S7-E4452-00	8 - 15	3C1-E6344-00	15 - 16	1S8-F139X-00	19 - 13	4UV-F3145-00	24 - 3
50C-14995-00	9 - 24	1S8-E2156-00	3 - 14	50C-E4453-00	8 - 14	3C1-E6345-00	15 - 20	55C-F1511-00-P0	20 - 1		24 - 6
3C1-16193-00	15 - 2	5YP-E2157-00	4 - 8	1S8-E4613-00	10 - 12	50C-E6351-00	15 - 10	55C-F1511-00-P1	20 - 1	2JG-F3147-00	24 - 20
22F-23411-01	23 - 4	5YP-E2159-00	3 - 9	55C-E4703-00	10 - 1	3C1-E6356-10	15 - 14	15K-F1518-00	20 - 5	5TF-F3152-00	24 - 11
156-23412-00	23 - 1		3 - 12	55C-E4718-00	10 - 2	3C1-E6357-10	15 - 21	55C-F1569-00	20 - 7	5P0-F3156-00	24 - 4
22F-23412-01	23 - 3	5YP-E2161-00	3 - 11	55C-E4728-00	10 - 3	3C1-E6358-00	15 - 13	55C-F1578-00	20 - 6		24 - 7
5TL-2341E-00	23 - 2	21S-E2170-01	4 - 1	29B-E4747-00	10 - 19	2S6-E6371-02	15 - 7	55C-F1578-10	20 - 6	2JG-F3157-00	24 - 10
5TL-2341E-10	23 - 5	5MX-E2210-00	4 - 17	55C-E4787-00	10 - 4	50C-E6380-00	15 - 19	55C-F160E-00	20 - 12	509-F3158-L0	24 - 12
5LW-24411-00	9 - 2	1S8-E2213-01	4 - 19	5YP-E4840-00	1 - 9	1S7-E6777-00	15 - 12	55C-F1611-00	20 - 8	5P2-F3170-00	24 - 9
4X8-24512-00	25 - 13	5MX-E2222-00	4 - 18	1S7-E4877-01	8 - 32	3C1-E7121-00	16 - 6	55C-F1650-00	22 - 6	31D-F3181-50	24 - 13
5NM-2536G-00	28 - 13	1S8-E2231-00	4 - 12	1S8-E4881-01	8 - 35	50C-E7131-00	16 - 5	55C-F1711-00-P0	21 - 1	55C-F331A-00	23 - 11
50C-25895-00	34 - 13	5YP-E2241-00	4 - 13	55C-E4882-00	8 - 28	50C-E7151-00	16 - 2	55C-F1721-00-P0	21 - 3	50C-F3340-00	24 - 16
3SP-25914-51	28 - 10	3C1-E2256-00	4 - 16	5YP-E4890-00	1 - 10	3C1-E7211-00	16 - 12	55C-F172E-00	21 - 15	4D0-F3346-00	24 - 18
3JD-25917-00	28 - 12	1B9-E2280-02	4 - 6	55D-E4901-00	9 - 1	3C1-E7221-00	16 - 20	5YP-F172K-00	21 - 19	55C-F3389-00	23 - 15

NUMERICAL INDEX

PART NO.	REF. NO.	PART NO.	REF. NO.	PART NO.	REF. NO.	PART NO.	REF. NO.	PART NO.	REF. NO.	PART NO.	REF. NO.
55C-F3391-00	35 - 1	4S3-F582W-00	30 - 1	55C-F6326-00	31 - 4	55C-F8391-00	35 - 52	50C-H3510-00	39 - 1	5BU-WF057-00	28 - 4
49P-F3411-00	24 - 17	5YP-F583T-10	32 - 4	55C-F6331-10	31 - 29	55C-F8391-10	35 - 52	50C-H3511-00	39 - 2	50C-XH252-00	43 - 9
5VV-F3416-00	23 - 6	55P-F583V-00	34 - 1	5LW-F6332-00	32 - 14	55C-F8392-00	35 - 53	50C-H353F-00	39 - 3	90105-06061	8 - 7
55C-F3461-00	23 - 8	50C-F5852-00	34 - 9	55C-F6335-10	31 - 33	55C-F8392-10	35 - 53	55C-H3550-10	39 - 14	90105-06848	6 - 4
1S8-F4110-00	25 - 1	5HV-F5852-00	32 - 6	55C-F7111-00	33 - 1	55C-F8393-00	35 - 55	55C-H3559-00-P0	31 - 13	90105-08850	1 - 16
29B-F411B-00	35 - 54	2VN-F5854-00	34 - 11	5YP-F7112-00	33 - 3	55C-F8393-10	35 - 55	55C-H3751-00	38 - 2	90105-088D8	19 - 5
21S-F4141-00	25 - 7	5HV-F5854-10	32 - 13	1S8-F7114-00	33 - 2	55C-F8394-00	35 - 56		38 - 6	90105-088D9	19 - 4
55C-F4311-00	25 - 8	2VN-F5855-00	34 - 10	55C-F7211-00	33 - 9	55C-F8394-10	35 - 56	55P-H3912-00	42 - 13	90105-10036	23 - 9
55C-F4312-00	25 - 9	5HV-F585B-10	32 - 12	1S8-F7311-00	33 - 11	55C-F8398-00	35 - 57	5YP-H3922-10	32 - 7	90105-10323	22 - 12
1S8-F4339-00	25 - 2	2VN-F5866-00	34 - 6	5TF-F7314-00	33 - 35	55C-F8398-10	35 - 57	3AY-H3936-10	44 - 18	90105-10638	28 - 15
1S8-F4397-00	25 - 4	5YP-F5867-10	32 - 5		33 - 43	55C-F8399-00	35 - 58	1S8-H3941-00	42 - 2	90105-10861	19 - 3
5YP-F4500-00	25 - 12	55C-F5872-00	32 - 1	55C-F7411-00	33 - 15	55C-F8399-10	35 - 58	1S8-H3947-00	42 - 3	90109-06827	42 - 14
5LW-F4610-00	25 - 16	50C-F5873-00	34 - 27	5AB-F7413-00	33 - 18	55C-F8426-00	44 - 2	1S8-H3955-01	42 - 6	90109-06848	32 - 8
5LW-F4612-00	25 - 17	55C-F5875-00	23 - 17		33 - 23	55C-F842N-00	35 - 44	1S8-H3973-02	42 - 1	90109-08015	30 - 2
1S8-F4638-00	25 - 3	55C-F5876-00	23 - 21	5TF-F7424-00	33 - 45	55C-F844E-00	35 - 3	55C-H3976-00	42 - 10	90109-08034	33 - 12
55C-F470F-00	26 - 2	50C-F587A-00	23 - 19	5AB-F7425-00	33 - 21	1S8-G3311-00	38 - 3	55C-H397X-00	42 - 4	90109-084F7	28 - 2
5TF-F4723-00	26 - 3	55C-F5887-00	22 - 9		33 - 26		38 - 7	5LW-H3980-00	32 - 10	90110-08199	33 - 36
55C-F4726-00	26 - 5	55C-F5888-00	34 - 23	55C-F7430-00-P0	33 - 29	1S7-H1410-01	36 - 2	55C-H411T-00	40 - 10		33 - 44
5VV-F4727-00	26 - 9	50C-F5894-10	34 - 8	5BU-F7433-00	33 - 31	50C-H1450-00	36 - 1	55C-H411U-00	40 - 11	90111-06802	10 - 11
1S8-F4728-00	26 - 12	3FV-F589A-00	34 - 14	55C-F7440-00-P0	33 - 37	50C-H1800-00	37 - 1	50C-H4310-00	40 - 1	90116-08017	29 - 12
55C-F4730-00	26 - 1	55P-F5914-00	30 - 8	5BU-F7444-00	33 - 39	5TP-H1801-00	37 - 2	50C-H4312-00	40 - 5	90119-05071	44 - 25
4HF-F4741-00	26 - 4	55P-F5916-00	30 - 18	5BU-F7445-00	33 - 32	5D9-H1828-00	37 - 5	5HV-H4314-00	40 - 2	90119-06044	20 - 10
1S8-F4742-00	26 - 6	3JD-F5917-00	30 - 13		33 - 40	50C-H183G-00	37 - 3	50C-H4326-00	40 - 4		21 - 18
55C-F4742-00	34 - 16	4S3-F5919-00	30 - 6	55C-F7451-00	33 - 17	5D9-H1861-00	37 - 4	50C-H4370-00	40 - 3		21 - 34
1S8-F4768-00	26 - 21	55P-F5921-00	30 - 14	55C-F7452-00-P0	33 - 30	5TN-H1940-00	44 - 15	50C-H4710-00	41 - 1		23 - 16
55C-F4773-00-P0	26 - 19	3LD-F5924-00	28 - 9	55C-F7461-00	33 - 22	5YP-H1950-00	44 - 16	4AC-H4714-00	41 - 2	90119-06051	8 - 24
55C-F4773-00-P1	26 - 19	55P-F5933-00	30 - 17	55C-F7462-00-P0	33 - 38	25D-H1960-00	44 - 12	50C-H4721-00	41 - 4	90119-06190	25 - 6
5P0-F4780-01	26 - 10	3LD-F5934-01	28 - 8	1S8-F8100-00	19 - 16	10C-H2100-01	43 - 4	50C-H4723-00	41 - 6	90123-08046	31 - 34
55C-F478E-10	26 - 18	1UY-F5937-51	30 - 12	55C-F8187-00	35 - 9	55C-H2116-00	43 - 7	50C-H4735-00	41 - 8	90149-06011	25 - 14
55P-F5168-00-0X	27 - 1	3JD-F5961-00	28 - 14	1S8-F8217-00	31 - 6	5VW-H2131-00	21 - 35	50C-H4743-00	41 - 7	90149-06030	43 - 10
3NA-F5181-01	27 - 8	55P-F5961-00	30 - 15	1S8-F8227-00	31 - 7	55C-H2150-00	43 - 5	55C-H4759-00	41 - 9	90149-06829	4 - 14
5TN-F5190-01	27 - 11	55C-F6143-00-P0	31 - 8	55C-F8273-00	35 - 37	5VW-H2151-00	43 - 6	55C-H4781-00	40 - 6	90150-06021	35 - 19
55P-F5338-00-0X	29 - 1	55C-F6143-00-P1	31 - 8	55C-F8274-00	35 - 39	4US-H2310-20	43 - 1	55C-H4782-00	40 - 8		35 - 30
1S9-F5364-00	29 - 5	55C-F6145-00	31 - 12	50C-F8307-00	35 - 27	1S7-H2370-00	43 - 3	4XC-H5111-00	20 - 9		35 - 45
55C-F5366-00	29 - 7	55C-F6210-00	31 - 1	55C-F8311-00-P0	35 - 14	4S3-H2530-01	43 - 11	50C-H5540-00	44 - 1	90153-06803	1 - 3
55P-F536G-00	30 - 16	1S8-F622F-00	31 - 27	55C-F8311-00-P1	35 - 14	50C-H2540-00	44 - 7	1S8-H5752-00	44 - 22		1 - 25
55C-F5377-01	29 - 22	55C-F622H-00	31 - 26	55C-F8312-00-P0	35 - 24	55C-H2590-00	43 - 12	5BU-H5753-00	44 - 24	90159-03102	39 - 5
50C-F5381-00	29 - 17	55C-F6240-00	31 - 17	55C-F8312-00-P1	35 - 24	55P-H2911-00	42 - 12	5BU-H5757-00	44 - 23	90159-06033	26 - 17
50C-F5388-00	29 - 20	1S8-F6241-00	31 - 19	55C-F8321-00	35 - 47	55P-H2917-00	42 - 16	18D-H5885-00	9 - 8	90159-06181	21 - 9
50C-F5389-00	29 - 21	1S8-F6242-00	31 - 18	55C-F8322-00	35 - 48	55C-H3310-00	38 - 1	5YP-W0041-00	32 - 16		21 - 13
5XK-F5412-00	29 - 13	55C-F6246-00	31 - 24	1S8-F8336-00	35 - 50	5LL-H3311-00	41 - 3	55P-W0042-00	34 - 2		35 - 36
55C-F5438-00	29 - 11	5YP-F6257-00	31 - 25	55C-F8345-00-P0	35 - 2	55C-H331E-00	38 - 4	5XK-W0045-00	28 - 6	90163-05803	8 - 19
5XK-F580U-00	28 - 3	55C-F6259-00	34 - 17	55C-F8345-00-P1	35 - 2	55C-H3320-00	38 - 5	55P-W0046-00	30 - 9	90164-04023	39 - 10
55P-F580W-00	30 - 3	31D-F6280-00	31 - 20	55C-F834E-00	35 - 12	55C-H3321-00	38 - 9	3GD-W0047-00	30 - 5	90167-04021	39 - 4
4S3-F5827-00	30 - 10	5P2-F6281-00	31 - 30	55C-F834F-00	35 - 13	55C-H332E-00	38 - 8	1UY-W0048-50	30 - 7	90170-05302	3 - 10
4S3-F5828-00	30 - 11	5P2-F6282-00	31 - 31	55C-F835J-00	35 - 15	5TF-H3350-00	44 - 19	50C-W0057-00	30 - 4		3 - 13
4ML-F582A-50	34 - 5	31D-F6290-00	31 - 21	55C-F835K-00	35 - 25	5TF-H3371-00	44 - 20	3LC-WF047-50	28 - 5	90170-08258	29 - 14
5XK-F582U-00	28 - 1	55C-F6301-10	31 - 22	55C-F836K-00	35 - 35	50C-H3509-00	39 - 6	1UY-WF048-50	28 - 7	90170-08401	31 - 35

NUMERICAL INDEX

PART NO.	REF. NO.	PART NO.	REF. NO.	PART NO.	REF. NO.	PART NO.	REF. NO.	PART NO.	REF. NO.	PART NO.	REF. NO.
90179-08818	19 - 8	90201-19800	13 - 11	90462-08814	8 - 20	90520-04805	31 - 9	93210-32803	12 - 9	9502L-06020	7 - 9
90179-10811	19 - 9	90201-20685	13 - 8	90462-08817	12 - 5	90520-04806	21 - 14	93210-32807	8 - 1	9502L-06025	11 - 6
90179-12802	13 - 18	90201-20814	16 - 21	90464-50800	44 - 17	90520-96802	44 - 6	93210-34801	7 - 6		12 - 20
	15 - 4	90201-20815	13 - 3	90464-50801	31 - 36	90560-10292	27 - 2	93210-418G7	29 - 4	9502L-06040	12 - 4
90179-14001	15 - 18	90201-20821	15 - 27		35 - 51	91317-06012	33 - 20	93210-54805	7 - 10	9502L-06050	11 - 4
90179-25802	23 - 7	90201-25290	14 - 7	90467-07029	8 - 9		33 - 25	93210-84801	5 - 6		12 - 21
90183-05042	20 - 11	90202-05187	10 - 7	90467-08003	21 - 29	91317-06016	13 - 16	93306-000Y3	5 - 10	9502L-06055	11 - 3
	21 - 2	90202-05188	10 - 8	90467-08075	25 - 11		36 - 4	93306-001X2	4 - 4	9502L-06070	11 - 5
	21 - 4	90202-05193	25 - 15	90467-08801	8 - 5	91317-06020	4 - 21	93306-003Y7	16 - 23	95301-08700	34 - 3
	21 - 7	90206-06090	10 - 6		8 - 6		14 - 12	93306-004XB	29 - 10	95307-06600	26 - 8
	21 - 11	90206-12074	18 - 18	90467-09006	21 - 30		42 - 17	93306-004XR	16 - 7		26 - 15
	21 - 33	90208-20003	15 - 26		25 - 10	91317-06025	36 - 3	93306-204YS	16 - 24	95307-08700	33 - 13
	31 - 11	90209-17285	16 - 3	90467-10038	6 - 20	91317-06030	31 - 28	93306-252YL	16 - 8	95607-06100	42 - 15
	31 - 14	90209-18208	16 - 15	90467-12085	34 - 12	91317-06100	1 - 22	93306-300X9	27 - 4	95607-10200	22 - 13
	35 - 7	90240-08084	33 - 27	90467-12800	8 - 17	91317-10100	19 - 2	93306-301YR	29 - 3	95607-12200	29 - 18
	35 - 18	90240-08124	34 - 24	90467-13064	8 - 27	91401-16012	34 - 26	93306-305X7	2 - 9	9560M-06100	32 - 9
	35 - 29	90240-08145	33 - 33	90467-13858	8 - 26	91401-20012	18 - 12	93306-305YL	2 - 8	95614-12100	22 - 5
	35 - 42		33 - 41	90467-14117	8 - 31		18 - 16	93306-906Y0	4 - 2	95617-08620	1 - 5
90183-06023	8 - 23	90252-23800	33 - 28	90467-15012	8 - 29	91401-30030	33 - 5	93310-325X1	14 - 6	95707-06500	23 - 12
90185-10091	27 - 9		33 - 34		8 - 30		33 - 8	93310-528YD	2 - 4	95707-08500	10 - 13
90185-10154	23 - 10		33 - 42	90480-01803	6 - 14	91811-10005	1 - 7	93315-112Y8	15 - 23	95707-10500	10 - 14
90201-06021	18 - 19	90280-03017	2 - 10	90480-01813	35 - 41	92017-05025	7 - 2	93410-20038	13 - 9	95707-12500	36 - 5
90201-06069	6 - 12	90340-14816	12 - 6	90480-01868	19 - 14	92017-06010	23 - 14		16 - 4	95807-06010	40 - 12
90201-06071	26 - 14	90340-32819	12 - 8		41 - 10	92017-06012	23 - 18	93410-22039	16 - 16		44 - 21
90201-06072	20 - 3	90387-061Y1	10 - 10	90480-13805	21 - 21		35 - 4	93450-16115	2 - 13	95807-06012	23 - 20
90201-06557	35 - 23	90387-06804	20 - 4	90480-13807	35 - 10	92017-08016	34 - 21	93505-16844	15 - 22		23 - 22
	35 - 34	90387-068B0	8 - 33		41 - 11	92017-08025	34 - 20	93605-06002	4 - 5	95807-06020	21 - 20
90201-06822	12 - 15	90387-068K7	12 - 14	90480-13808	12 - 13	92907-05600	42 - 8	93608-30839	18 - 7		35 - 22
	35 - 5	90387-07819	22 - 8	90480-13867	35 - 11	92907-06200	18 - 11	93822-14815	16 - 26		35 - 33
90201-06830	44 - 4	90387-085E1	34 - 22	90480-14872	26 - 13		18 - 15	93900-00825	27 - 6		35 - 49
90201-068N7	26 - 7	90387-08822	10 - 20	90480-15363	6 - 10	92907-06600	44 - 14		29 - 16	95807-08035	10 - 17
90201-08083	34 - 25	90387-09801	35 - 21	90480-18418	35 - 20	93101-10841	12 - 24	94107-17843	27 - 5	95827-06010	22 - 10
90201-08609	1 - 17		35 - 32		35 - 31	93102-12862	15 - 24	94110-17808	29 - 15	95827-06012	18 - 20
90201-08612	10 - 18	90387-10277	27 - 7	90501-030A0	14 - 11	93102-12891	18 - 8	94568-84111	29 - 23	95827-06014	22 - 7
	31 - 5	90387-10805	33 - 46	90501-06022	17 - 3	93102-20892	16 - 25	94568-A8096	4 - 11	95827-06016	6 - 11
90201-08804	19 - 6	90387-123A9	29 - 2	90501-06800	17 - 8	93103-10801	5 - 2	94668-84001	29 - 24		20 - 2
90201-10118	32 - 3	90387-123N2	29 - 19	90501-18576	7 - 5	93106-20808	27 - 3	94700-00884	1 - 18	95827-06020	26 - 20
	34 - 29	90387-12847	29 - 8	90506-20041	33 - 10	93106-20827	29 - 6	95022-06025	12 - 12	95827-08016	33 - 16
90201-10141	10 - 16	90387-17804	16 - 13	90506-23804	33 - 14	93106-26815	29 - 9	95027-06010	4 - 10	95827-10035	30 - 19
90201-101J1	19 - 7	90401-10812	32 - 2	90506-35812	33 - 6	93109-20800	13 - 19		16 - 28	95827-10045	10 - 15
	27 - 10		34 - 28	90508-20023	33 - 19	93210-09805	4 - 3		43 - 8	97007-06016	43 - 2
90201-105E8	14 - 3	90430-06817	1 - 4	90508-20631	33 - 24	93210-11802	1 - 15	95027-06012	5 - 12	97007-06025	25 - 5
90201-12019	15 - 3		1 - 13	90508-26803	13 - 5	93210-14899	12 - 7	95027-06014	1 - 11	97007-08016	31 - 3
90201-122H1	36 - 6		1 - 26	90508-32837	18 - 5	93210-15620	34 - 7	95027-06020	1 - 12	97027-06016	8 - 34
90201-14811	33 - 7	90430-12801	44 - 11	90520-02806	21 - 5	93210-19809	5 - 15	95027-06025	5 - 11	97027-06020	18 - 17
90201-163H8	33 - 4	90445-09823	21 - 27	90520-02807	21 - 32	93210-198F0	12 - 23		5 - 13	97607-04114	9 - 26
90201-173F4	16 - 22	90450-27803	6 - 16	90520-02813	31 - 2	93210-21801	44 - 8	95027-06050	5 - 14	9760L-04212	32 - 11
90201-175F6	13 - 13		6 - 18	90520-04804	44 - 3	93210-29803	37 - 6	9502L-06012	7 - 12	97707-40616	41 - 5

NUMERICAL INDEX

PART NO.	REF. NO.	PART NO.	REF. NO.	PART NO.	REF. NO.	PART NO.	REF. NO.	PART NO.	REF. NO.	PART NO.	REF. NO.
97707-50012	21 - 8										
	21 - 12										
	21 - 16										
	31 - 16										
	35 - 38										
	35 - 40										
	42 - 9										
	42 - 11										
97707-50014	31 - 10										
	31 - 15										
	35 - 8										
	35 - 17										
	35 - 28										
	35 - 43										
	35 - 46										
97707-50016	38 - 10										
	39 - 12										
	40 - 7										
	40 - 9										
97707-50025	39 - 13										
98507-04008	9 - 14										
98507-04014	9 - 22										
98507-04018	9 - 17										
98507-05008	9 - 16										
98507-05010	9 - 18										
98507-05016	31 - 23										
	42 - 7										
	44 - 9										
98507-05025	31 - 32										
98507-06012	26 - 11										
	44 - 5										
	44 - 13										
98507-06025	34 - 18										
9850L-06008	42 - 5										
98517-06012	16 - 10										
9870M-04012	32 - 15										
98980-06010	10 - 5										
98980-06014	10 - 9										
99001-10600	18 - 6										
99009-10400	14 - 4										
99009-17400	13 - 14										
99009-19400	13 - 10										
99009-20500	15 - 25										
99530-10114	1 - 20										
	1 - 21										
	11 - 2										
	12 - 3										
	12 - 19										